

**CITY OF HOLLYWOOD, FLORIDA
INTER-OFFICE MEMORANDUM
PLANNING & DEVELOPMENT SERVICES**

DATE: October 8, 2011

FILE: 11-TZ-11

TO: Planning & Development Board/
Local Planning Agency

FROM: Andria Wingett, Planning Manager *AW*

VIA: Jaye M. Epstein, AICP, Director *JME*

SUBJECT: The City of Hollywood requests a Text Amendment to the Zoning and Land Development Regulations to create new zoning districts, establish permitted/prohibited uses and create development regulations; further, rezoning certain properties generally located between Sheridan Street and Johnson Street and N. 20th Avenue and N. 17th Avenue and also including certain properties north of Shenandoah Street between Federal Highway and N. 16th Avenue with the exception of properties zoned Government Use (GU).

REQUEST:

1. Create Federal Highway Zoning Districts, which establish permitted/prohibited uses and create development regulations; and
2. Rezone certain properties generally located between Sheridan Street and Johnson Street and N. 20th Avenue and N. 17th Avenue and also including certain properties north of Shenandoah Street between Federal Highway and N. 16th Avenue with the exception of properties zoned Government Use (GU).

RECOMMENDATION:

Staff recommends the Planning and Development Board acting as the Local Planning Agency forward this petition (11-TZ-11) to the City Commission with a recommendation of approval.

BACKGROUND:

Traditional land use planning and zoning precluded commercial and residential development from taking place on a single parcel. This practice of separating uses was established in the early 1900's and is better known as Euclidean zoning. Still a common practice among many American cities, this form of zoning functions as nuisance control and can be attributed to encouraging sprawl. This trend of segregating uses by establishing separate commercial and residential Land Use and Zoning Districts shaped many of Hollywood's corridors into what they are today.

The City-Wide Master Plan (CWMP) identifies US1 as “Predominantly tourist oriented low rise motel/hotel use was developed along US1 when US1 was a major inter city highway”. During the early 1930’s, shortly after the creation of Federal Highway this road was considered the main thoroughfare connecting travelers from the north to South Florida. However with the creation of Interstate 95 (I-95), travelers have found a faster way to move. While Federal Highway corridor remains a main thoroughfare, traffic is now more localized.

During the mid-to-late 20th century new concepts in urban planning emerged in response to rapidly growing populations and the desire to reform existing land use strategies. These ideas reintroduced the notion of walkable communities with mixed-use development (commercial and residential). While mixed-use trends were new to some U.S. cities older, larger cities such as New York, Boston, Philadelphia, and Chicago were originally established with this style of development. Subsequently, in 1990 Hollywood then created a mixed-use Land Use category known as the Regional Activity Center (RAC) in an effort to reshape the future of development within this city. At that time boundaries of the RAC were essentially the same as the Downtown Community Redevelopment Agency (DCRA) area.

Looking to attract more intense development along the Federal Highway and Dixie Highway corridors, promote redevelopment outside of the DCRA and encourage more intense mixed-use development along major arterial roadways, the City expanded the RAC boundaries in 2005. This larger area includes Pembroke Road to Sheridan Street between 17th Avenue and 24th Avenue with a portion extending west along Hollywood Boulevard to Interstate 95 (Attachment B). Expanding the RAC set the foundation needed to begin regentrifying one of Hollywood’s earliest communities.

As a result of previous actions the City knew the zoning for these areas also needed to be examined; not only to reflect the expanded mixed use land use, but to also promote the City’s vision of redevelopment outside of the DCRA and intensifying corridors by encouraging more concentrations of mixed use development along them. As such, several zoning studies were completed for the Community Redevelopment Agency area and major corridors as well. These include *Downtown Hollywood Master Plan* (Zyscovich 2009), *Hollywood Corridor* (Zyscovich 2006) Downtown Urban Land Institute (ULI) study and *Downtown Hollywood Young Circle* (Zyscovich 2004), all of which gave recommendations for new zoning districts/overlays. The culmination of these studies as well as the City-Wide Master Plan all have different yet similar and important concepts that were considered with this request. Many of the concepts, such as maintaining a preservation zone and creating a Federal Highway Overlay District or in this particular case development bonuses, have been incorporated into the proposal.

REQUEST:

This specific request includes modifying three existing zoning districts, creating development bonuses and rezoning certain properties generally located between Sheridan Street and Johnson Street and N. 20th Avenue and N. 17th Avenue and also including certain properties north of Shenandoah Street between Federal Highway and N. 16th Avenue (Attachment B). While the CWMP specifically recommends creating a US1 Overlay District it states, “*This area, because of its predominate small scale retail commercial orientation, will require the most intervention given the changing conditions of retail orientation in the US1 Corridor.*”

The intent of these proposed zoning regulations is to take advantage of opportunities provided by the RAC Land Use which were not permitted under the previous land use or current zoning. These new regulations

will allow residential and commercial uses along Federal Highway to cohabitate where they could not before, while preserving surrounding residential neighborhoods. However, most importantly, existing commercial zoning boundaries will **not** be further deepened into the residential neighborhoods. This will ensure stand-alone commercial development does not occur mid-block in residential neighborhoods. Instead, specific development bonuses will apply to parcels ≥ 1.5 acres having frontage along Federal Highway for a depth of up to 300' as shown on the attached map (Attachment B). This concept is supported by the *Hollywood Corridor* study and the CWMP which mentions, "The zoning overlay district should also contemplate extending into the residential areas where applicable to allow the assembly of land to create viable projects that will enhance both the corridor and the residential areas immediately behind it."

Interestingly, the cities of Dania, Hallandale and Hollywood all have Regional Activity Centers along Federal Highway. This means from just south of I-595 to the Dade/Broward County Line a common vision of mixed-use development and intensifying corridors is shared in multiple cities. We have worked closer with Dania, as it is proximate to the study area. Dania does not permit uses such as automobile sales, tattoo parlors and tow lot and encourages uses such as restaurants, internet cafes, banks, large retail and schools. Their development standards along the corridor are very specific and leave little room for individual design.

This research led to the creation of three new zoning districts (outlined below) including certain development bonuses for properties ≥ 1.5 acres with frontage along Federal Highway:

Federal Highway Commercial (FHC-2) Zoning District

Fronting Federal Highway, this district provides the most opportunity for lasting change along the corridor. Currently, these properties are zoned Low/Medium Intensity Commercial (C-2). The district purpose is to "provide standards for the sale of goods and services to the entire city while remaining compatible with the surrounding neighborhood". While many of the current regulations within this district are appropriate for the rest of the City, the community recognizes Federal Highway as needing specific standards due to the importance of this highly traveled corridor.

This proposed district will encourage mixed-use development fronting Federal Highway. This concept will be implemented by better incorporating residential along the corridor and **maintaining** existing commercial zoning district lines so as not too deepen them into surrounding residential neighborhoods. This will protect the integrity of residential neighborhoods to the east and west by ensuring stand-alone commercial development does not happen mid-block. Instead, specific development bonuses will be available for larger properties.

The existing commercial zoning district allows a broad range of commercial uses such as retail, personal services, automotive sales, offices, consignment shops, etc. (Attachment D). The City-wide Master Plan mentions, "The role of US1 changed drastically with the construction of I-95...the areas north of Young Circle are more commercially oriented". In the 1930's when Federal Highway was constructed, many of these uses may have been appropriate to this corridor as it was the main route between northern states and South Florida. However, these uses need to be reevaluated to meet the City's and community's current vision. As such, adjacent neighborhoods, including the New Image Task Force, Lakes Section Civic Association, City of Dania Beach and City of Hallandale were all consulted with to help develop these regulations.

Uses

While many of the proposed changes are a long-term solution to regentrifying this area, modifying permitted and prohibited uses will have an immediate and lasting impact. Whether perceived or real, types of uses cities permit - especially when collocated - have an alleged detrimental affect on communities. As such over 65 City stakeholders from the impacted neighborhoods participated in a survey identifying uses to encourage and discourage. The survey resulted in identifying uses such as bookstore, café, bicycle shop, restaurant and boutique type uses to encourage and recommended discouraging car rental, cemetery, pawn shop, check cashing, coin laundry, outdoor storage, tattoo parlor and vehicle storage lot all of which have been incorporated into the proposed regulations. A detailed list of proposed permitted/prohibited uses was developed to be compatible with the survey and can be found in Attachment C.

Density

Current zoning regulations allow a residential density of 18 units/acre. However, residential use is restricted to 50% of the **total** floor area of the building. This greatly reduces the opportunity for multi-level residential buildings with first-floor commercial uses. This zoning regulation was required to be consistent with the previous land use (General Business). Removing this stipulation will provide additional opportunities for property owners as well as being a true mixed use land use (RAC). Further, maintaining the density of 18 units/gross acre will continue to be compatible with the surrounding residential neighborhoods. These changes will now allow multilevel residential and commercial buildings. However, residential will not be permitted on the ground floor or as a stand alone use.

Development Standards

In order to further increase economic development opportunities by maximizing redevelopment of these parcels the immediate adjacent residential properties need to continue to have the ability to support this vital commercial corridor. When properties fronting Federal Highway were originally platted in 1923 lots in this area were designed to be long and narrow. At that time, the Federal Highway right-of-way was 66'. In 1969 the Florida Department of Transportation widened Federal Highway, taking 7' feet from each lot fronting Federal Highway on the east and west. Thereby creating an 80' right-of-way which exists today. Thus, the size (specifically the depth) of these lots is perceived to have hindered development over the last several decades and made the remaining properties challenging to redevelop as it left commercial properties fronting Federal narrow and shallow with limited landscaping and setbacks.

Therefore, using residential areas immediately adjacent to the properties fronting Federal Highway for **at-grade parking only** would allow for more viable commercial opportunities. This concept of having an at-grade parking lot on residentially zoned property (Parking Lot Overlay) is currently permitted, but seldom used (Attachment D). Should the Parking Lot (PL) Overlay be used in this area the following would be required:

- Parcels be located directly adjacent each other (sharing a common property line)
- Unity of title or control and must be owned by the same person/company
- Total maximum property size <1.5 acres (including PL area)

An incentive to doing this would be the opportunity for commercial development to be built to the commercial lot line (no building setback). This is different from today's regulations where staggered setbacks of up to 55' for a 60' tall building would be required when adjacent to residential zoning for a commercial building even if the PL was utilized. Although current regulations allow for no building setback along Federal Highway or other commercial property should the PL be used a 10' building setback

from Federal Highway would be required. Additionally, all buffering requirements (i.e. wall and landscape) would still be required; however they would be shifted to be between the parking lot and adjacent residential uses. Implementing this concept would allow for larger, more intense development while still maintaining the integrity of residential areas. However, as discussed later in this report, additional development bonuses may apply to these areas, should minimum lot size and lot depth be met.

While modifications are needed to better suit Federal Highway, components of the existing district regulations will continue to benefit the corridor. This includes retaining maximum height (60' or 5 stories) and setbacks with the exception of Federal Highway (0' adjacent to commercial, staggered where adjacent to residential zoning unless the PL is used) (Attachment D). However, clarifying setback requirements (i.e. front, side, rear) to be more in-tune with recent zoning changes (i.e. street, avenue, interior) will help to further simplify existing regulations.

Federal Highway Development Bonuses (FHDB)

Federal Highway Development Bonuses will be important when redevelopment of larger assembled property having frontage on Federal Highway are developed. These bonuses are also designed to allow the architect to be creative, thus not over regulatory. These regulations will allow for more intense development to take place by providing incentives such as doubling the height and density should all of the following be met (underlying C-2 standards are required unless stated otherwise below (i.e. buffer and landscape)):

Plot size:

- ✓ ≥ 1.5 acres
- ✓ 300' maximum parcel depth (from Federal Highway)
- ✓ Depth cannot be greater than width unless all lots fronting Federal Highway are included
- ✓ Unity of title or control

Setbacks:

- ✓ 20' when adjacent to a residential zoning district
- ✓ 10' along Federal Highway and street sides

Height:

- ✓ Up to 120' for first 150' depth (from Federal Highway)
- ✓ Up to 45' for remaining area

Standards:

- ✓ Up to 36 units/acre (When exceeding 18 units/acre City Commission approval is necessary.)
- ✓ Nonresidential uses shall **not** extend beyond 150' from Federal Highway
- ✓ Residential 2nd floor and above unless lining a structured parking garage
- ✓ Parking garage permitted in remaining area up to 300' from Federal Highway
- ✓ Structured garage shall have residential liners (i.e. townhomes) and may be incorporated up to the third level and the remaining levels must be decorative and provide appropriate screening
- ✓ Within 150' from Federal Highway; first floor shall include nonresidential component(s) (100% gross leasable area) and have primary access fronting Federal Highway
- ✓ Building design shall be decorative (i.e. fenestration, ornamentation and landscape) and provide undulation
- ✓ City Commission may approve modifications/additional requirements as deemed necessary for specific projects

When developing using the above bonuses there are a few areas in which commercial uses would be permitted due to the shallow depth of the commercial zoning (Attachment B). This would only happen in instances where the commercial zoning district is currently less than 150' deep. Using these bonuses in different zoning districts is permissible because of the RAC (mixed-use) land use. There are also a few (approximately three) areas where there are large parcels over 300' deep. In these few areas the bonuses would be available. However, only structured parking or residential uses could take place.

The intent of these bonuses is to protect the integrity of residential neighborhoods to the east and west by ensuring stand-alone commercial development does **not** happen mid-block. Instead larger mixed-use development fronting Federal Highway will be encouraged. Unlike Planned Development Zoning (PD), which has little regulation to anticipate future development, these bonuses provide a higher degree of certainty to neighborhoods with regards to future development while also outlining specific guidelines for developers. Additionally PD's outside the CRA's must have a minimum of 10 acres. Hollywood being essentially a built out community, meeting this minimum is challenging and hampers regentrification in needed areas.

Federal Highway Multifamily (FHM) Zoning Regulations

FHR-18

This District is proposed for the east and west sides of Federal Highway behind the existing commercial district fronting the corridor (currently RM-18). Generally, the neighborhoods to the east are well established, while the community to the west is more transient in nature. Although it is important to introduce new opportunities for property owners within this area, it is equally vital to ensure any potential impacts to this and adjoining neighborhoods are minimized. Economically, these neighborhoods are some of Downtown's greatest assets and need to be treated as such.

As with the proposed commercial district, maintaining the current maximum height (45', 4 stories), is recommended. This will allow for a "step down" from the 60' (5 stories) immediately allowed along Federal Highway. However, current RM-18 setbacks can be confusing and, at times, difficult to implement. As such, staff proposes clarifying existing setbacks (i.e. front, side, rear) to be more in-tune with recent zoning changes (i.e. street, avenue, interior), similar to the commercial recommendation. Further, existing side and rear setbacks in the study area are based on lot proportions (i.e. sum of side setbacks shall be 20% of lot width) which create confusion. However, the most recent zoning changes in nearby areas simplify setbacks to allow for set amounts. While some of the proposed setbacks are different than current setbacks the buildable area is actually increased.

<i>Existing</i>		<i>Proposed</i>	
Front	20'	Street	25'
Street Side	15'	Avenue	15'
Interior Side	20% of lot width, 50' maximum with no side less than 7.5' 5' for lots ≤ 50' wide	Side Interior	10' 5' lots ≤ 50' wide
Rear	1 sty 20' ≥2 sty 15% of lot depth, 20' minimum	Rear	20'

FHR-12

This section abuts the more industrial area towards Dixie Highway. Today residential (single family, duplex, townhouse, apartment building) is the only main permitted use within the existing RM-12 zoning district. However, the changing housing climate provides opportunity to permit additional, transitional uses in this area. As such, allowing bed & breakfasts is recommended. The current density of 12 units/gross acre and height of 35 feet/3 stories will be maintained. Today RM-12 and RM-18 share the same setbacks; therefore the FHM-12 setbacks will reflect the same as the chart above.

CONSISTENCY WITH THE CITY-WIDE MASTER PLAN

Sub-Area 2, East Hollywood, is geographically defined by the Intracoastal Waterway to the east, Dixie Highway to the west, Sheridan Street to the north and Pembroke Road to the south. This area includes the residential neighborhood of the Lakes, West Lake and the ill-defined residential areas between Federal and Dixie Highways.

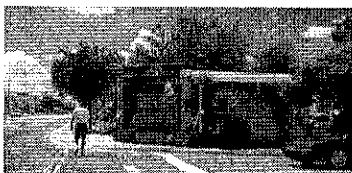

Some of the neighborhood issues are “...redevelopment of properties fronting on Federal Highway, the interface between commercial development on Federal Highway and residential uses to the east...streetscape on Federal Highway and redevelopment of properties fronting it, improving streetscape, improving the interface between non-residential development and residential development...” The corridor is further described by the “presence of substantial number of small parcels which contain inadequate parking, landscape and buffering from residential areas”. While the CWMP identifies numerous issues, as identified above, such as limited sidewalk space for pedestrian amenities. Some opportunities include “vacancy rates of small establishments”.

The proposed text amendment and rezoning are consistent with the City-Wide Master Plan based upon the following Guiding Principles and Policies:

Guiding Principle: *Promote the highest and best use of land in each sector of the City without compromising the goals of the surrounding community.*

Policy CW.6: *Define options and develop recommendations for redevelopment, nonconformity, etc. along major transportation corridors, i.e.: Dixie Highway, US 1, Stirling Road, Griffin Road, Pembroke Road, US 441/SR 7 and Hollywood Boulevard.*

Policy CW.15 & CW.19: *Place a priority on protecting, preserving and enhancing residential neighborhoods while incorporating the unique characteristics of redevelopment areas.*

Policy CW.44: *Foster economic development through creative land use, zoning and development regulations, City services and City policies.*

Policy CW.80: *Identify and evaluate vacant buildings and encourage adaptive reuse where the building is worth saving. In cases where the building is not worth saving demolition and land assembly is encouraged.*

Policy 2.14: *Encourage expansion of business and public improvements that are “family oriented” and targeted to local residents and workers.*

Policy 2.46: Preserve stable neighborhoods and encourage rehabilitation initiatives that will revitalize and promote stability of neighborhoods.

The proposed text amendment and rezoning are consistent with the CWMP as the recommendations promote stability of neighborhoods while encouraging appropriate vision driven development along Federal Highway.

CONSISTENCY WITH THE COMPREHENSIVE PLAN

The proposed text amendment and rezoning are consistent with the Comprehensive Plan, based upon the following:

Land Use Element

GOAL: Promote a distribution of land uses that will enhance and improve the residential, business, resort, and natural communities while allowing landowners to maximize the use of their property.

Policy 3.2.18: Define options and develop recommendations for redevelopment, nonconformity, etc. along major transportation corridors, i.e.: Dixie Highway, US 1, Stirling Road, Griffin Road, Pembroke Road, US 441/SR 7 and Hollywood Boulevard. (CWMP Policy CW.6)

Policy 4.9: Place a priority on protecting, preserving and enhancing residential neighborhoods while incorporating the unique characteristics of redevelopment areas. (CWMP Policy CW.15 & CW.19)

Objective 5: Encourage appropriate infill redevelopment in blighted areas throughout the City and economic development in blighted business and tourist areas by promoting improved architectural and streetscape design standards, code enforcement, economic development, neighborhood planning, and public information dissemination.

Housing Element

Policy 7.4: Determine the potential for additional residential development, where appropriate. (CWMP Policy CW.82)

The intent of the proposed text amendment and zoning change is to beautify the corridor while encouraging appropriate infill redevelopment.

Analysis of Criteria and Findings for Text Amendments as stated in the City of Hollywood Zoning and Land Development Regulations Article 5.3 (J)(2).

CRITERIA A: **The proposed change is consistent with and in furtherance of the goals, objectives and policies of the adopted Comprehensive Plan as amended from time to time.**

ANALYSIS: The proposed amendments are consistent with the City's Comprehensive Plan's Land Use Element Goal and Policy 5.16. Both of these provisions address

“improving the residential, business, resort and natural communities as well as fostering economic development through creative land use, zoning and development regulations”.

FINDING: Consistent

CRITERIA B: **That conditions have substantially changed from the date the present zoning regulations were established.**

ANALYSIS: The proposed amendments are reflective of changes in development pressures being placed along the Federal Highway Corridor. The City and local residents are concerned with creating economically viable developments with unique characteristics.

FINDING: Consistent

Analysis of Criteria and Findings for Rezoning as stated in the City of Hollywood Zoning and Land Development Regulations, Article 5.3(K)(2).

That the petition for a change in zoning does not meet any one of the following criteria whereby the request would be considered contract or spot zoning:

CRITERIA A: **That the petition for a change of zoning district will not result in spot zoning or contract zoning.**

ANALYSIS: The proposed rezoning covers over 200 acres. The rezoning will not grant special privileges to any one specific property, but to multiple properties in the eastern part of the. The purpose of the rezoning is to preserve the residential neighborhoods while enhancing and promoting needed redevelopment that is sensitive to the community yet unique to the fabric of Hollywood.

FINDING: Consistent

CRITERIA B: **That the proposed change is consistent with, and in furtherance of, the Goals, Objectives and Policies of the City’s Comprehensive Plan.**

ANALYSIS: The rezoning will be in furtherance of the Comprehensive Plan by providing a range of housing opportunities, assuring uses compatible with adjacent areas, encouraging appropriate infill redevelopment and directing development to areas where public facilities already exist to serve it.

FINDING: Consistent

CRITERIA C: **That conditions have substantially changed from the date the present zoning district classification was placed on the property which make the passage of the proposed change necessary.**

ANALYSIS: Undoubtedly, conditions have changed over time. The new Zoning Districts, including design and landscape standards, have been created to ensure redevelopment of the Federal Highway Corridor is vision-driven instead of project-driven and done in a more balanced manner.

FINDING: Consistent

CRITERIA D: **The proposed change will not adversely influence living conditions in the neighborhood.**

ANALYSIS: The new zoning is intended to provide flexible opportunities for new development along Federal Highway while improving living conditions of adjacent neighborhoods. The intent of the regulations is to provide for development of a sustainable, mixed-use environment that embodies the City of Hollywood's unique nature.

FINDING: Consistent

CRITERIA E: **That the proposed change is compatible with the development(s) within the same district/neighborhood.**

ANALYSIS: The purpose of the rezoning is to provide standards for redevelopment consistent with pervious rezonings. The uses permitted with this reclassification are more compatible with the RAC Land Use by allowing a mix of residential, commercial and office uses in an area where these uses were previously primarily segregated.

RECOMMENDATION

Staff finds the request is consistent with the criteria rezoning and is consistent with applicable criteria for the proposed text amendment and thereby recommends the Planning and Development Board forward a recommendation of *approval* to the City Commission.

ATTACHMENTS

Attachment A: Application Package
Attachment B: Maps
Attachment C: Proposed FHC Uses
Attachment D: Existing Zoning Regulations

ATTACHMENT A
Application Package

PLANNING & DEVELOPMENT SERVICES

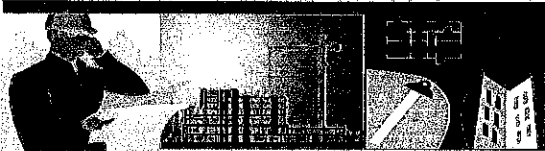

File No. (internal use only): 11-TZ-11

2600 Hollywood Boulevard Room 315
Hollywood, FL 33022

GENERAL APPLICATION



Tel: (954) 921-3471
Fax: (954) 921-3347

This application must be completed in full and submitted with all documents to be placed on a Board or Committee's agenda.

The applicant is responsible for obtaining the appropriate checklist for each type of application.

Applicant(s) or their authorized legal agent must be present at all Board or Committee meetings.

At least one set of the submitted plans for each application must be signed and sealed (i.e. Architect or Engineer).

Documents and forms can be accessed on the City's website at http://www.hollywoodfl.org/comm_planning/appforms.htm



APPLICATION TYPE (CHECK ONE):

- Technical Advisory Committee
- Historic Preservation Board
- City Commission
- Planning and Development Board

Date of Application: September 30, 2011

Location Address: See Attached

Lot(s): _____ Block(s): _____ Subdivision: _____

Folio Number(s): _____

Zoning Classification: _____ Land Use Classification: _____

Existing Property Use: _____ Sq Ft/Number of Units: _____

Is the request the result of a violation notice? () Yes () No If yes, attach a copy of violation.

Has this property been presented to the City before? If yes, check all that apply and provide File Number(s) and Resolution(s): _____

- Economic Roundtable
- Technical Advisory Committee
- Historic Preservation Board
- City Commission
- Planning and Development

Explanation of Request: Text Amendment to the Zoning and Land Development Regulations to create new zoning districts, establish permitted/prohibited uses and create development regulations; further, rezoning certain properties.

Number of units/rooms: _____ Sq Ft: _____

Value of Improvement: _____ Estimated Date of Completion: _____

Will Project be Phased? () Yes () No If Phased, Estimated Completion of Each Phase _____

Name of Current Property Owner: _____

Address of Property Owner: _____

Telephone: _____ Fax: _____ Email Address: _____

Name of Consultant/Representative/Tenant (circle one): City of Hollywood

Address: 2600 Hollywood Blvd. Hollywood, FL 33022 Telephone: 954-921-3471

Fax: 954-921-3347 Email Address: awingett@hollywoodfl.org

Date of Purchase: _____ Is there an option to purchase the Property? Yes () No ()

If Yes, Attach Copy of the Contract.

List Anyone Else Who Should Receive Notice of the Hearing: _____

Address: _____

Email Address: _____

OFFICE OF PLANNING

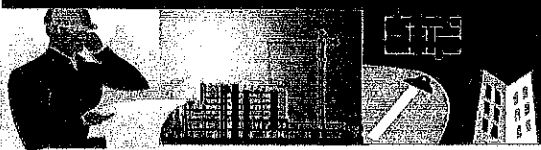

2600 Hollywood Boulevard Room 315
Hollywood, FL 33022

GENERAL APPLICATION

CERTIFICATION OF COMPLIANCE WITH APPLICABLE REGULATIONS

The applicant/owner(s) signature certifies that he/she has been made aware of the criteria, regulations and guidelines applicable to the request. This information can be obtained in Room 315 of City Hall or on our website at www.hollywoodfl.org. The owner(s) further certifies that when required by applicable law, including but not limited to the City's Zoning and Land Development Regulations, they will post the site with a sign provided by the Office of Planning and Development Services. The owner(s) will photograph the sign the day of posting and submit photographs to the Office of Planning and Development Services as required by applicable law. Failure to post the sign will result in violation of State and Municipal Notification Requirements and Laws.

(I)(We) certify that (I) (we) understand and will comply with the provisions and regulations of the City's Zoning and Land Development Regulations, Design Guidelines, Design Guidelines for Historic Properties and City's Comprehensive Plan as they apply to this project. (I)(We) further certify that the above statements and drawings made on any paper or plans submitted herewith are true to the best of (my)(our) knowledge. (I)(We) understand that the application and attachments become part of the official public records of the City and are not returnable.

Signature of Current Owner: _____ Date: _____

PRINT NAME: _____ Date: _____

Signature of Consultant/Representative: *Cathy Swanson* _____ Date: 10/3/11

PRINT NAME: Cathy Swanson-Rivenbark, AICP, CECD _____ Date: _____

Signature of Tenant: _____ Date: _____

PRINT NAME: _____ Date: _____

CURRENT OWNER POWER OF ATTORNEY

I am the current owner of the described real property and that I am aware of the nature and effect the request for (project description) _____ to my property, which is hereby made by me or I am hereby authorizing (name of the representative) _____ to be my legal representative before the _____ (Board and/or Committee) relative to all matters concerning this application.

Sworn to and subscribed before me
this _____ day of _____

SIGNATURE OF CURRENT OWNER

Notary Public State of Florida

PRINT NAME

My Commission Expires: _____ (Check One) _____ Personally known to me; OR _____

ATTACHMENT A
Application Package

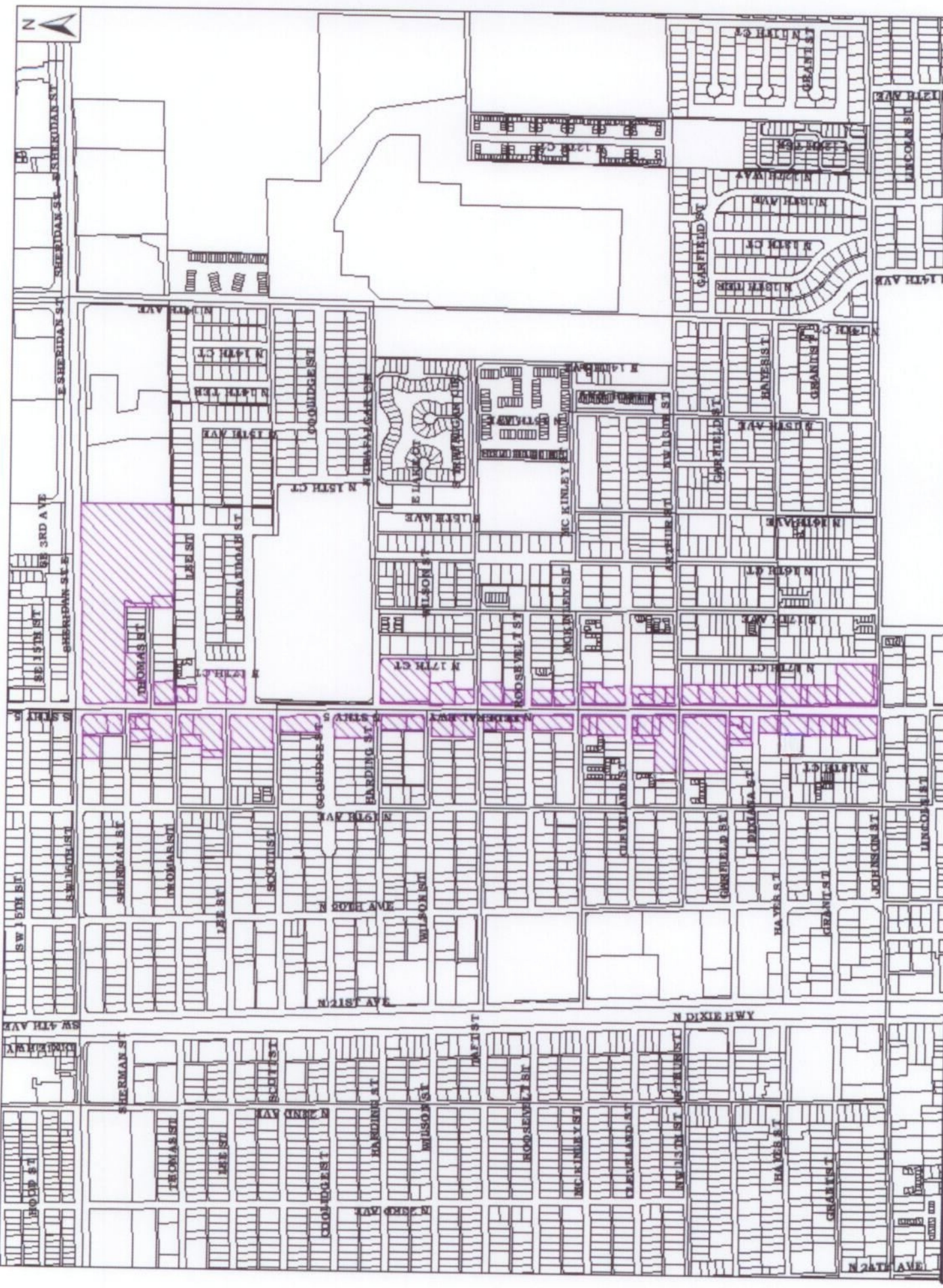

LORI PARRISH
BROWARD COUNTY PROPERTY APPRAISER



FOLIO_NUMB	NAME	ADDRESS_LI	CITY	STATE/ZIP	ZIP4	LEGAL	SITE	SITE/SITE	SITE	SITE SITE	
514210000050	HOLLYWOOD LINCOLN MERCURY INC	15000 SHERIDAN ST	PEMBROKE PINES	FL 33331		10-51-42N1/2 OF NW1/4 OF NW1/4 OF NE1/4 LESS N 53 FOR ST & LESS W 40 FOR US1 & LESS PT INC IN EXT AREA FORMED BY 25 RAD ARC WHICH IS TANG TO LINE 53 S OF N/L OF SEC & TANG TO LINE 40 E OF W/L OF NE 1/4 TOG WITH NE1/4 OF NW1/4 OF NE1/4 LESS N 53 FOR ST & LESS PT IN OR 4632 PG 264 TO HWD	1700	SHERIDAN	ST	HW	33020
514210000051	CROCKETT, CARY	1700 THOMAS ST	HOLLYWOOD	FL 33020	2269	10-51-42N1/2 OF NE1/4 OF NW1/4 OF NE1/4 DESC AS BEG AT NE COR OF LOTS, THOMAS ESTATES PB 27/33, ELY 71.07, SLY 133.65, WLY 72.45 TO SW COR OF SAID LOT 5, NLY 133.68 TO POB	1700	THOMAS	ST	HW	330202269
514210000070	HOLLYWOOD LINCOLN MERCURY INC	15000 SHERIDAN ST	PEMBROKE PINES	FL 33331		10-51-42N1/2 OF S1/2 OF NW1/4 OF NW1/4 OF NE1/4 LESS E 310 & LESS W 190 & LESS S 25 FOR RD R/W & LESS PT FOR ALLEY AS IN OR 2823/258		THOMAS	ST	HW	33020
514210000071	BURGER KING CORP #0037	PO BOX 020783	MIAMI	FL 33102	0783	10-51-42N1/2 OF S150 OF N1/2 OF S1/2 OF NW1/4 OF NW1/4 OF NE1/4 LESS S 25 FOR RD R/W & LESSOR 6131/58 FOR RD	2319 N	FEDERAL	HWY	HW	33020
514210000160	DEEB, S GEORGE & JACQUELINE	721 N 11TH AVE	HOLLYWOOD	FL 33019	1103	10-51-42N1/2 OF S150 OF W1/2 OF SW1/4 OF SW1/4 OF NE1/4 LESS FED HWY & LESS E 200 & LESS 15 RADIAL ARC LYING IN SW CORNER THEREOF	1701 N	FEDERAL	HWY	HW	33020
514210000320	WINTTER, E G & COLLETTE	2239 HOLLYWOOD BLVD	HOLLYWOOD	FL 33020	6707	HOLLYWOOD LAWNS 2-58 BLOTS 46 AND 47 TOGET WITH LOT 48, LESS ELY 7 THEREOF TOGET WITHPT OF PARKWAY EASEMENT 3.5 FT/M/L IN WIDTH LYING N OF & ADJ TO LOTS 47 & 48, LESS ELY 7 FOR US1 R/W TOGET WITH 10-51-42 E 303 OF N 60 OF SE1/4 OF SE1/4 OF SW1/4 LESS E 40 FOR ST RD	1050 N	FEDERAL	HWY	HW	33020
514210020010	DUVAL, SIMONE & DUVAL, JEAN	21340 NW MIAMI CT	MIAMI	FL 33169		ST JAMES PARK 2-37 BLOT 1 W 72.45 LESS N 50 & LESS W 7 FOR RD BLK 1	1311 N	FEDERAL	HWY	HW	33020
514210020020	BOBINA INC	1323 N FEDERAL HWY	HOLLYWOOD	FL 33020		ST JAMES PARK 2-37 BLOT 1 E 50 & LOT 1 N 50 OF W 72.45 LESS W 7 FOR R/W & LESSPT INC'D IN EXT AREA FORMED BY 15 RAD ARC TANG TO N/L & PARATO W/L BLK 1	1323 N	FEDERAL	HWY	HW	33020

514210020040	WU,HOI-SANG & KAM-KAM	5013 SW 168 AVE	MIRAMAR	FL	33027	ST JAMES PARK 2-37 BLOT 2 S 61, LESS COMM AT SE COROF LOT 2, WLY 101.35 TO P/C & POB, NLY & WLY 7.96, N 50 TO P/C, NLY 5.88, W 15.33, SLY 61.22, E 20.61 BLK 1	1301 N	FEDERAL	HWY	HW	33020
514210020050	TEKVA LLC	19880 NE 24 CT	NORTH MIAMI BEACH	FL	33180	ST JAMES PARK 2-37 BLOT 2 N 80 LESS W 15 FOR R/W & LESS COMM AT NE COR OF LOT 2, W 107.205, S 28.2 TO POB, S 51.8, E 8.33 TO PT ON CUR, NLY 23.37 TOP/R/L, NLY 29.26 TO POB BLK 1	1309 N	FEDERAL	HWY	HW	33020
514210020160	BROWN CHILDREN TRBROWN, ARLENE A & BROWN, M TRSTEE	3508 CASTANO DR	CAMARILLO	CA	93010	ST JAMES PARK 2-37 BLOT 1 N 90 LESS W 15 FOR R/WBLK 2	1413 N	FEDERAL	HWY	HW	33020
514210020170	STORAGE EXPRESS IV LLC	2700 N STATE ROAD 7	HOLLYWOOD	FL	33021	ST JAMES PARK 2-37 BLOT 1 LESS N 90 & LESS W 15 FOR R/W, 2 LESS W 15, 4 W 1/4 LESS N 90 BLK 2	1401 N	FEDERAL	HWY	HW	33020
514210020200	BROWN CHILDREN TRBROWN, ARLENE A & BROWN, M TRSTEE	3508 CASTANO DR	CAMARILLO	CA	93010	ST JAMES PARK 2-37 BLOT 4 W 1/2 OF W 1/2 OF N 90BLK 2		MCKINLEY	ST	HW	33020
514210050010	SANI ENTERPRISES INC	1223 N FEDERAL HWY	HOLLYWOOD	FL	33020	ST JAMES PARK SOUTH ADD 2- 49 BLOT 1 LESS WLY 7 & THAT PTOF LOT 1 WHICH IS INCLUDED IN EXTERNAL AREA FORMED BY 15 RADARC TANGENT TO N/L, 2 LESS THE WLY 7 FOR RD	1223 N	FEDERAL	HWY	HW	330203629
514210050020	A & N PROPERTIES HOLDING CORP	1215 N FEDERAL HWY	HOLLYWOOD	FL	33020	ST JAMES PARK SOUTH ADD 2- 49 BLOT 3 LESS WLY 7, 4 LESS WLY 7	1215 N	FEDERAL	HWY	HW	33020
514210050030	COSAC HOMELESS ASSISTANCE CENTER INC	4611 S UNIVERSITY DR PMB 157	DAVIE	FL	33328	ST JAMES PARK SOUTH ADD 2- 49 BLOT 5 LESS W 7, 6 LESS W 7, 7 LESS W 7	1203 N	FEDERAL	HWY	HW	33020
514210050040	VASO REALTY CORP	568 W 184 ST	NEW YORK	NY	10033	ST JAMES PARK SOUTH ADD 2- 49 BLOT 8 TO 10, LESS W 7 FOR R/W	1109 N	FEDERAL	HWY	HW	33020
514210050050	SALVINO, MARCO A SR & KIMBERLY D	713 NW 7 AVE	DANIA BEACH	FL	33004	ST JAMES PARK SOUTH ADD 2- 49 BLOT 11, 12 LESS W 7 FOR RD R/W	1101 N	FEDERAL	HWY	HW	33020
514210060070	1200 PROPERTIES LLC	PO BOX 16275	FORT LAUDERDALE	FL	33318	LT JAMES PARK SOUTHWEST ADD 2-60 BLOTS 6 THRU 21, LESS E 7 FOR US 1 & LESS COMM SW COR LOT 13, E 118, N 28.24 TO P/C & POB, NLY ARCDIST 29.26, NLY ARC DIST 29.26, N50, NWLY ARC DIST 7.96, E 13.61, S 12.92 TO POB	1200 N	FEDERAL	HWY	HW	33020
514210070010	HOLLYWOOD ROMANIAN CHURCH OF GODPOPAN, GHEORGHE TRSTEE ETAL	1811 ARTHUR ST	HOLLYWOOD	FL	33020	ST JAMES PARK WEST ADD 2- 45 BLOTS 1 & 2, LESS PART DESC'D BEGAT NE COR OF LOT 2, W 20.00, SLY 75.54, SW 34.97, E TO SE COR LOT 1N 100 TO POB, 8, 9, 12, 13, 16 & 17BLK 1	1811	ARTHUR	ST	HW	33020

514210070020	1312-1318 NFH LLC% S BAXT	PO BOX 100	GREENVALE	NY	11548		ST JAMES PARK WEST ADD 2-45 BLOT 3 LESS E 7 BLK 1	1312 N	FEDERAL	HWY	HW	33020
514210070030	1312-1318 NFH LLC% S BAXT	PO BOX 100	GREENVALE	NY	11548		ST JAMES PARK WEST ADD 2-45 BLOT 4 LESS E 7,5 LESS E 7 BLK 1	1314 N	FEDERAL	HWY	HW	33020
514210070050	MAHALO HOLDINGS LLC% WARREN E STOLLER	PO BOX 9742	FORT LAUDERDALE	FL	33310		ST JAMES PARK WEST ADD 2-45 BLOT 6 LESS W 48 & LESS E 7 & LESS EXTERNAL AREA FORMED BY 15 RADIUS ARC LYING NE COR BLK 1	1320 N	FEDERAL	HWY	HW	33020
514210070060	MAHALO HOLDINGS LLC	PO BOX 9742	FORT LAUDERDALE	FL	33310		ST JAMES PARK WEST ADD 2-45 BLOT 6 W 48 BLK 1	1810	CLEVELAND ST	HWY	HW	33020
514210070070	1312-1318 NFH LLC% S BAXT	PO BOX 100	GREENVALE	NY	11548		ST JAMES PARK WEST ADD 2-45 BLOT 7 BLK 1		CLEVELAND ST	HWY	HW	33020
514210070230	BROWN, MICHAEL E & ARLENE ATHEODORE J MARKOS REV TR	1105 FOREST RD	SEBRING	FL	33872		ST JAMES PARK WEST ADD 2-45 BLOT 1 TO 4 ALL LESS E 7 FOR RD & LESS PT INC IN EXT AREA FORMED BY 15 RAD ARC WHICH IS TANG TO S/L OF LOT 1 & TANG TO LINE 7 WOF & PARA TO E/L OF LOT 1 BLK 2	1400 N	FEDERAL	HWY	HW	33020
514210070240	STORAGE EXPRESS IV LLC	2700 N STATE ROAD 7	HOLLYWOOD	FL	33021		ST JAMES PARK WEST ADD 2-45 BLOT 5 LESS ELY 7 FOR RD BLK 2		FEDERAL	HWY	HW	33020
514210070250	STORAGE EXPRESS IV LLC	2700 N STATE ROAD 7	HOLLYWOOD	FL	33021		ST JAMES PARK WEST ADD 2-45 BLOT 6 LESS E 7 & LESS PT INC IN EXT AREA FORMED BY 15 FT RADARC TANG TO N/L & TANG TO LINE 7W OF E/L OF LOT 6 BLK 2	1428 N	FEDERAL	HWY	HW	33020
514210120010	DEEB, S GEORGE DEEB, JACQUELINE CITY OF HOLLYWOOD OFFICE OF BUSINESS & INTL TRADE	721 N 11 AVE	HOLLYWOOD	FL	33019	1103	CHATTANOOGA PARK 2-39 BLOTS 1, 2 & 3, LESS PT DESC'D AS BEG AT SW COR OF LOT 1, E 20, N 10.34, NE 42 TO PT ON N/L LOT 1, W TO NW COR, S 139.75 TO POB	1655 N	FEDERAL	HWY	HW	33020
514210120013	BUSINESS & INTL TRADE	2600 HOLLYWOOD BLVD #212	HOLLYWOOD	FL	33020	4807	CHATTANOOGA PARK 2-39 BW 7 OF LOT 1 FOR R/W		TAFT	ST	HW	33020
514210120170	DEEB, S GEORGE	721 N 11TH AVE	HOLLYWOOD	FL	33019	1103	CHATTANOOGA PARK 2-39 BLOT 23, 24 LESS COMM AT NE COR OF LOT 24, W ALG N/L 43 TO POB, S 22.04 TO P/C, SLY ARCDIST 29.26 TO P/R/C, SLY ARCDIST 29.26, S 50 TO P/C, SLY & ELY ARC DIST OF 7.96, W 20.61, N 135.67 TO POB	1601 N	FEDERAL	HWY	HW	33020
514210120180	IGAK LLC	2851 NE 183 ST UNIT 1603	AVENTURA	FL	33160		CHATTANOOGA PARK 2-39 BLOT 25 LESS W 7 FOR R/W & LESS PT INC IN EXT AREA FORMED BY 15 RAD ARC WHICH IS TANG TO N/L OF LOT 25 & TANG TO LINE 7 E OF & PARA TO W/L OF LOT 25, LOT 26	1531 N	FEDERAL	HWY	HW	33020
514210120181	CITY OF HOLLYWOOD OFFICE OF BUSINESS & INTL TRADE	2600 HOLLYWOOD BLVD #212	HOLLYWOOD	FL	33020	4807	CHATTANOOGA PARK 2-39 BW 7 OF LOT 25 FOR R/W		ROOSEVELT ST	HWY	HW	33020

514210120380	JJ ANGELO PROPERTIES LLC	429 E SHERIDAN ST	DANIA BEACH	FL	33004	CHATTANOOGA PARK 2-39 BLOT 47 LESS W 7 FOR R/W,48 LESSPT INC IN EXT AREA FORMED BY 15 RAD ARC WHICH IS TANG TO S/LOF LOT 48 & TANG TO LINE 7 E OF & PARA TO W/L OF LOT 48	1503	N	FEDERAL	HWY	HW	33020
514210130010	JEWEL HOLDINGS LLC	1111 S SOUTHLAKE DR	HOLLYWOOD	FL	33019	MONTEREY PARK 2-46 BLOT 1 LESS E 7 & LESS 15 RAD ARCTAN TO S & E LINE OF LOT 1,LOTS 2,3,4,5,ALL LESS E 7 FOR R/W,LOT 6 LESS E 7 & LESS 15 RADARCTAN TO N/L & 7 W OF E/L OF LOT 6 TO GET WITH LOTS 7 THRU 10	2100	N	FEDERAL	HWY	HW	33020
514210140230	1705 VAN BUREN LLC	7879 PINES BLVD STE 103	PEMBROKE PINES	FL	33024	HOLLYWOOD LAWNS 2-58 BLOTS 33 THRU 36 LESS E 7.5 FORR/W & LESS 15 RAD ARC TANG TOS/L SAID LOT 36 TOGET WITH LOT 57 LESS N 5 & E 7 & LOT 58 LESSE 7	900	N	FEDERAL	HWY	HW	33020
514210140350	ISW PROPERTIES INC	4925 POLK ST	HOLLYWOOD	FL	33021	HOLLYWOOD LAWNS 2-58 BLOTS 51 & 52 LESS E 7 FOR RD	1002	N	FEDERAL	HWY	HW	33020
514210140360	KISS,MIKLOS &KISS,MATILDA	19534 KENO AVE	HOLLIS	NY	11423	HOLLYWOOD LAWNS 2-58 BLOT 53 LESS E 7 FOR RD,54 LESSE 7 FOR ROAD	928	N	FEDERAL	HWY	HW	33020
514210140370	7 PATAI INC	19880 NE 24 CT	NORTH MIAMI	FL	33180	HOLLYWOOD LAWNS 2-58 BLOT 55 LESS ELY 7	924	N	FEDERAL	HWY	HW	33020
514210140380	KAHN,SELMA G	123 TOLL GATE WAY	FALLS CHURCH	VA	22046	HOLLYWOOD LAWNS 2-58 BLOT 56 LESS ELY 7,57 N 5 LESSELY 7	920	N	FEDERAL	HWY	HW	33020
514210140420	CVS 2732 HWD LLC% CVS PHARMACY INC	ONE CVS DR	WOONSOCKET	RI	02895	HOLLYWOOD LAWNS 2-58 BLOTS 59 THRU 68 LESS PORS DESCIN OR 5978/943 & OR 31907/571FOR RD R/W,LESS S 17 FOR ST &LOTS 89,90 & 91	917	N	FEDERAL	HWY	HW	33020
514210140490	939 N FEDERAL HWY PARTNERS LLC	16850 COLLINS AVE STE 112 #138	SUNNY ISLES BEACH	FL	33160	HOLLYWOOD LAWNS 2-58 BLOT 69 LESS W 7,70 LESS WLY 7	939	N	FEDERAL	HWY	HW	33020
514210140510	GUMMAKONDA, PROPERTIES INC	1011 N FEDERAL HWY	HOLLYWOOD	FL	33020	HOLLYWOOD LAWNS 2-58 BLOTS 71,72 & 73,ALL LESS PAR 1720F CA 76-13264 FOR US 1 R/W	1011	N	FEDERAL	HWY	HW	33020
514210140520	GRENIER, DENIS & GRENIER, STEVEN	1031 N FEDERAL HWY	HOLLYWOOD	FL	33020	HOLLYWOOD LAWNS 2-58 BLOT 74 LESS WLY 7	1015	N	FEDERAL	HWY	HW	33020
514210140560	GRENIER, DENIS & GRENIER, STEVEN	1031 N FEDERAL HWY	HOLLYWOOD	FL	33020	HOLLYWOOD LAWNS 2-58 BLOTS 75,76,77 & 78 ALL LESSWLY 7	1031	N	FEDERAL	HWY	HW	33020
514210160050	KOLITSODONTIS, SYLVIA	212 SE 9 ST	DANIA BEACH	FL	33004	OLLUSTEE PARK 3-32 BLOT 7 1821	1821	N	FEDERAL LEE	HWY ST	HW HW	33020 33020
514210160080	AUTO MIAMI GROUP REALTY LLC	17555 COLLINS AVE #1108	NORTH MIAMI BEACH	FL	33160	OLLUSTEE PARK 3-32 BLOTS 8 AND 9 LOT 10 LESS E 7FOR R/W AND LESS THAT PARTINCLUDED IN EXT AREA FORMED BY 15 RAD ARC LOCATED IN SE COR OFLOT 10 TOGET WITH LOTS 11,12,13,LESS E 7 FOR R/W	2200	N	FEDERAL	HWY	HW	33020

514210160110	ARTIE'S SPORTSMENS HOLDING INC	2218 N FEDERAL HWY	HOLLYWOOD	FL	33020	OLLUSTEE PARK 3-32 BLOT 14,15,LESS E 7 FOR R/W & LESS PT OF LOT 15 INC IN EXTAREA FORMED BY 15 RAD ARC WHICH IS TANG TO N/L OF LOT 15 & TANG TO LINE 7 W OF & PARA TO E/L OF LOT 15	2218 N FEDERAL	HWY	HW	33020
514210160120	BORODI, VASILE & LIDIA	1814 THOMAS ST	HOLLYWOOD	FL	33020	OLLUSTEE PARK 3-32 BLOT 16,17 LESS W 30	1814 THOMAS	ST	HW	33020
514210180010	BLOOM, MARTIN & CYNTHIA	20281 E COUNTRY CLUB DR #1401	AVENTURA	FL	33180	FRANK ADD TO HOLLYWOOD 7-11 BLOT 1 W 54.2 W 54 OF N 21.55,2 W 40 OF S 3.45,3 W 40,34	1128 N FEDERAL	HWY	HW	33020
514210180011	BLOOM, MARTIN	20281 E COUNTRY CLUB DR #1401	AVENTURA	FL	33180	FRANK ADD TO HOLLYWOOD 7-11 BLOT 1 LESS W 54.2 LESS W 54 OF N 21.55,2 LESS W 40 OF S 3.45,3 LESS W 40 & LESS U S #1 R/W	GARFIELD	ST	HW	33020
514210180020	DRM LLC	2200 HOLLYWOOD BLVD	HOLLYWOOD	FL	33020	FRANK ADD TO HOLLYWOOD 7-11 BLOT 4, LESS ELY 7,5 LESS ELY 7 & LESS PT INC IN EXT AREA FORMED BY 15 RAD ARC TANG TO S/L OF LOTS & TANG TO LINE 7 W OF & PARATO E/L LOT 5	1100 N FEDERAL	HWY	HW	33020
514210180030	WINTTER, COLLETTE MWINTTER, ERNST IG EST	2239 HOLLYWOOD BLVD	HOLLYWOOD	FL	33020	FRANK ADD TO HOLLYWOOD 7-11 BLOT 6 LESS ELY 7 & LESS PT INC IN EXT AREA FORMED BY 15 RAD ARC WHICH IS TANG TO N/L LOT 6 & TANG TO LINE 7 W OF & PARA TO E/L LOT 6,7 LESS E 7,8 LESS E 7,9 LESS E 7,10 N 11 LESS E 7	1090 N FEDERAL	HWY	HW	33020
514210180041	WINTTER, F G & COLLETTE	2239 HOLLYWOOD BLVD	HOLLYWOOD	FL	33020	FRANK ADD TO HOLLYWOOD 7-11 BLOT 10 LESS N 11 AND LESS R/W	N FEDERAL	HWY	HW	33020
514210180220	BLOOM, MARTIN & CYNTHIA	20281 E COUNTRY CLUB DR #1401	AVENTURA	FL	33180	FRANK ADD TO HOLLYWOOD 7-11 BLOT 33	GARFIELD	ST	HW	33020
514210210360	AVALON CONDOMINIUM INC	2901 CLINT MOORE RD SUITE 9	BOCA RATON	FL	33496	HOLLYWOOD HOMESITES REV PLATHIRST UNIT 11-9 BLOT 6 THRU 15 BLK 4 & POR VACALLEY LYING BETWEEN & ADJ SAIDLOTS	2105 N FEDERAL	HWY	HW	33020
514210210361	WEST LLC	1100 INTERNATIONAL PKWY	SUNRISE	FL	33323	HOLLYWOOD HOMESITES REV PLATHIRST UNIT 11-9 BLOTS 1,2,3,4,5,16,17,18,19,20BLK 4 & POR VAC ALLEY LYING BETWEEN & ADJ SAID LOTS	2111 N FEDERAL	HWY	HW	33020
514210210370	AUGUSTO M SCHAINO REV TRSCHIANO, A M & MCLOGAN, G S TRSTES	2715 FILLMORE ST	HOLLYWOOD	FL	33020	HOLLYWOOD HOMESITES REV PLATHIRST UNIT 11-9 BLOT 1,2,3 BLK 5	FEDERAL	HWY	HW	33020
514210210380	AUGUSTO M SCHAINO REV TRSCHIANO, A M & MCLOGAN, G S TRSTES	2715 FILLMORE ST	HOLLYWOOD	FL	33020	HOLLYWOOD HOMESITES REV PLATHIRST UNIT 11-9 BLOT 4,5 BLK 5	FEDERAL	HWY	HW	33020

514210250080	AUTOZONE INC% DEPT 8700	PO BOX 2198	MEMPHIS	TN	38101	2198	FRANK C DICKEY SUB 11-8 BLOTS 20 THRU 29 & E 7 OF PT OF VAC'D ALLEY LYING W OF & ADJ TOLOTS 20 THRU 29, LESS E 20 & LESSEXT AREA OF 2 RAD ARCS LYING INNE & SE COR SAID PARCEL- SAID R/W MORE FULLY DESC IN OR 28998/1714BLK 1	1530	N	FEDERAL	HWY	HW	33020
514210250260	SOUTHLAND CORP% TAX DEPT #10417	PO BOX 711	DALLAS	TX	75221	0711	FRANK C DICKEY SUB 11-8 BLOT 20 LESS E 7 & LESS THAT PT OF LOT 20 WHICH IS INCLUDED IN EXTERNAL AREA FORMED BY 15 RADARC WHICH IS TANGENT TO S/L OF SAID LOT & TANGENT TO A LINE 7 WOF & PARA TO E/L 21 LESS E 7 FOR R/W, 22 LESS E 7 FOR R/W BLK 2	1600	N	FEDERAL	HWY	HW	33020
514210250280	HARI HOM INC	1610 N FEDERAL HWY	HOLLYWOOD	FL	33020		FRANK C DICKEY SUB 11-8 BLOT 23 TO 26 COMM SW COR OF LOT 23, ELY 93 TO POB, NLY 70.69 TO P/C, NLY ALG CUR 29.26 TO P/C, NLY ALG CUR 49.ELY 11.39, SLY 100, WLY 7.00 TO POB-FOR ROBLK 2	1610	N	FEDERAL	HWY	HW	33020
514210250290	HARRISH & COMPANY HOLDINGS LLC	5100 N HILLS DR	HOLLYWOOD	FL	33021		FRANK C DICKEY SUB 11-8 BLOTS 27 TO 29 LESS E 7 & LESSEXT DES AS, COMM AT NW COR OF LOT 29, ELY 79.39 TO P/C & POB, ELY & SLY 7.96, SLY ARC DIST OF 28.77 TO PT ON S/L LOT 27, ELY 4.39, NLY 83.66, WLY 13.61 TO POBBLK 2	1620	N	FEDERAL	HWY	HW	33020
514210280100	VANE-GO LLC	1800 N FEDERAL HWY	HOLLYWOOD	FL	33020		WAYNE PARK 14-15 BLOT 15 LESS E 7 & LESS THAT PTOF EXT AREA FORMED BY 15 RAD ARCS LOCATED IN SE COR OF LOT 15, 16 LESS E 7, 17 LESS E 7, 18 LESS E 7 FOR RD	1800	N	FEDERAL	HWY	HW	33020
514210280110	MARINOS ANGELOS CITY OF HOLLYWOOD OFFICE OF	8304 S LAKE FOREST DR	DAVIE	FL	33328		WAYNE PARK 14-15 BLOT 19 TO 24, LESS R/W	1840	N	FEDERAL	HWY	HW	33020
514210280111	BUSINESS & INTL TRADE	2600 HOLLYWOOD BLVD #212	HOLLYWOOD	FL	33020	4807	WAYNE PARK 14-15 BE 7 OF LOTS 19 TO 24 FOR R/W			HARDING	ST	HW	33020
514210300550	BREAAAD M V CORP% JAMES AUG	225 E 86TH ST PH A	NEW YORK	NY	10028	3021	HOLLYWOOD ESTATES 15-57 BLOT 8 E 40 & LOT 16 E 40 BLK D & BLK E TOGETHER WITH PT VAC'D R/WDESC'D AS, BEG AT NW COR OF BLK E, W 18.38 M/L, S 260, ELY 117.78, N 260, W 100 TO POB, LESSEXT AREA OF TWO 15 RAD ARCS LOCATED IN NE & SE COR OF SAID PARCEL	1910	N	FEDERAL	HWY	HW	33020

514210300560	LUSSKIN,BRET L% RANCHOD,M T	114 MANOR ROW	POOLER	GA	31322				HOLLYWOOD ESTATES 15-57 BBEG NE COR BLK F,W 119.21,S 260,E 102.21,N TO A PT ON SE ARGBLK F,N ALG E/L BLK F TO POB,LESS PT DESC IN PAR 304 OFCA 76- 9963 FOR RD R/W	2000	N	FEDERAL	HWY	HW	33020
514210340010	INSURED PENSION INVESTORS &PHAROHS INVESTMENT GRP LLC	8844 SW 177TH TER	VILLAGE OF PALMETTO BAY	FL	33157	5822			NORTH HOLLYWOOD SQUARE AMEN PLAT16-10 BLOT 1 TO 6 & 20	2310	N	FEDERAL	HWY	HW	330202232
514210340020	XDZ CORP	18999 BISCAYNE BLVD STE 205	AVENTURA	FL	33180				NORTH HOLLYWOOD SQUARE AMEN PLAT16-10 BLOT 7 TO 10 LESS N 8.67,LESSOR 5484/444 FOR RD	2342	N	FEDERAL	HWY	HW	33020
514210340021	TOLZ FAM TRTOLZ,ARIKA TRSTEE	1229 POLK ST	HOLLYWOOD	FL	33019	1034			NORTH HOLLYWOOD SQUARE AMEN PLAT16-10 BLOT 10 N 8.67 LESS OR 5484/444FOR RD,LOT 11 LESS OR 5484/444FOR RD	2344	N	FEDERAL	HWY	HW	33020
514210340030	TOLZ FAM TRTOLZ,ARIKA TRSTEE	1229 POLK ST	HOLLYWOOD	FL	33019	1034			NORTH HOLLYWOOD SQUARE AMEN PLAT16-10 BLOT	1804		SHERMAN	ST	HW	33020
514210350010	FIRST COAST ENERGY LLP	7014 A C SKINNER PARKWAY STE 290	JACKSONVILLE	FL	32256				JONES CORNER AMEN PLAT 16-29 BBLK A LESS N 15 & E 7 FOR RD R/W	2414	N	FEDERAL	HWY	HW	33020
514210350020	KARACHALIOS,SOFIA	4151 SW 131 AVE	DAVIE	FL	33330	4718			JONES CORNER AMEN PLAT 16-29 BBLK B LESS N 15 FOR RD	1818		SHERIDAN	ST	HW	33020
514210350040	AU,SHUK KUEN	9300 EQUUS CIR	BOYNTON BEACH	FL	33472	4308			JONES CORNER AMEN PLAT 16-29 BALL BLK D LESS E 7 & LESS PT INCIN 15 FT RAD ARC WHICH IS TANGTO S/L OF BLK D & TANG TO LINEWHICH IS 7 FT W OF & PARA TOE/L OF BLK D	2410	N	FEDERAL	HWY	HW	33020
514210360010	PATEL,ISHYERLAL V & BHANUBEN I	1700 N FEDERAL HWY	HOLLYWOOD	FL	33020				WELLONS PARK 24-29 BLOT 1 LESS E 7,2 LESS E 7,3 LESS E 7,BLK 1	1700	N	FEDERAL	HWY	HW	33020
514210360020	DEEB,S GEORGE & JACQUELINE	721 N 11 AVE	HOLLYWOOD	FL	33019				WELLONS PARK 24-29 BLOT 4 TO 6 LESS E 7 BLK 1 THOMAS ESTATES 27-33	1722	N	FEDERAL	HWY	HW	33020
514210380010	2227 NORTH FEDERAL HIGHWAY LLC HARDING HOLLYWOOD INVESTMENT LLC	3069 TAFT ST	HOLLYWOOD	FL	33021				BLOT 1 LESS W 7 & LESS PT INC INEXT AREA FORMED BY 15 FT RADARC WHICH IS TANG TO N/L LOT 1 & TANG TO LINE WHICH IS 7 E OF & PARA WITH W/L LOT 1	2227	N	FEDERAL	HWY	HW	33020
514210540010		20900 NE 30 AVE STE 311	AVENTURA	FL	33180				HARDING PLAZA 137-42 BPARCEL A	1801	N	FEDERAL	HWY	HW	33020
514210610010	ESJ HOLLYWOOD INVESTMENT LLC	20900 NE 30 AVE STE 311	AVENTURA	FL	33180				HARDING PLAZA II PLAT 179- 5 BPARCEL A	1735	N	FEDERAL	HWY	HW	33020



FOLIO_NUMB	NAME	ADDRESS_L1	CITY	STATE	ZIP	ZIP4	SITE	SITE	SITE	SITE	SITE	SITE
514203103180	MKR HOLDINGS LLC	1 BUSTLETON PIKE	FEASTERVILLE	PA	19053		2415	N 20	AVE	HW		33020
514203103200	DAS, MANU & THERESE	631 TROON CT #2	MILPITAS	CA	95035	3943	1955	SHERMAN	ST	HW		330202124
514203103210	DAS, MANUDAS, THERESE & HODGES, CHARLES T JR	631 TROON CT	MILPITAS	CA	95035		1947	SHERMAN	ST	HW		33020
514203103220	HODGES, CHARLES T JR & HODGES, BARBARA R	7730 SUNDAY SILENCE LN	MIDLOTHIAN	VA	23112		1943	SHERMAN	ST	HW		330202401
514203103230	FIRST REGAL GROUP LLC	1939 SHERMAN ST	HOLLYWOOD	FL	33020		1939	SHERMAN	ST	HW		33020
514203103240	DELBREY, REBECCA REYES	1931 SHERMAN ST	HOLLYWOOD	FL	33020	2124	1931	SHERMAN	ST	HW		33020
514203103250	BERUBE, BERTRAND & PATRICIA & BERUBE, NORMAN	1919 SHERMAN ST	HOLLYWOOD	FL	33020		1925	SHERMAN	ST	HW		33020
514203103260	BERUBE, NORMAN	1919 SHERMAN ST	HOLLYWOOD	FL	33020		1919	SHERMAN	ST	HW		33020
514203103270	CITIBANK NA % GREENSPOON WARDER PA	100 W CYPRESS CREEK RD #700	FORT LAUDERDALE	FL	33309		1909	SHERMAN	ST	HW		330202125
514203103280	DE LA CRUZ, ANDES MILDIA NOE WISE LA CRUZ, VICTOR	1901 SHERMAN CIR	HOLLYWOOD	FL	33020		1901	SHERMAN	ST	HW		33020
514203103290	DELGADO, ENRIQUE	2410 N 19 AVE	HOLLYWOOD	FL	33020		2410	N 19	AVE	HW		33020
514203103300	HAINNA, PETER	1908 SHERIDAN ST UNIT 5	HOLLYWOOD	FL	33020		1908	SHERIDAN	ST	HW		33020
514203103310	SCHWARZ, JOANN EST	1914 SHERIDAN ST	HOLLYWOOD	FL	33020	2119	1914	SHERIDAN	ST	HW		33020
514203103320	CIACINO, CLIFFORD J & BARBARA C	1771 SW 30TH PL	FORT LAUDERDALE	FL	33315	2737	1918	SHERIDAN	ST	HW		33020
514203103330	SCOTT P SPRINGER REV LIV TR SPRINGER, SCOTT P TRSTEE	1601 MONROE ST	HOLLYWOOD	FL	33020		1924	SHERIDAN	ST	HW		33020
514203103340	SCOTT P SPRINGER REV LIV TR SPRINGER, SCOTT P TRSTEE	1601 MONROE ST	HOLLYWOOD	FL	33020	5515	1926	SHERIDAN	ST	HW		330202123
514203103350	SAMANTHA PARK LLC	20900 NE 30 AVE STE 600	AVENTURA	FL	33180		1938	SHERIDAN	ST	HW		33020
514203103360	PHD DEVELOPMENT LLC	1290 WESTON RD STE 310	WESTON	FL	33326	1973	1944	SHERIDAN	ST	HW		33020
514203103370	GREVI INC	2044 SHERIDAN ST	HOLLYWOOD	FL	33020		1950	SHERIDAN	ST	HW		330202835
514203103380	CREVI INC	2044 SHERIDAN ST	HOLLYWOOD	FL	33020	2121		N 20	AVE	HW		33020
514203103500	BUSINESS SERVICES USA LLC	2416 N 37 AVE	HOLLYWOOD	FL	33021		2320	N 19	AVE	HW		330203608
514203103510	BERUBE, NORMAN	1919 SHERMAN ST	HOLLYWOOD	FL	33020		1912	SHERMAN	ST	HW		33020
514203103520	FONG, ROSA LEE	20032 NE 6 CT CIR	MIAMI	FL	33179	2407	1918	SHERMAN	ST	HW		33020

514203103530	ZOMBAR,BONNY L	1924 SHERMAN ST	HOLLYWOOD	FL	33020	2125	NORTH HOLLYWOOD 4-1 BLOT 15 BLK 28	1924	SHERMAN	ST	HW	33020
514203103540	ROBERTS,DIANE S	PO BOX 946	PINE LAKE	GA	30072	0946	NORTH HOLLYWOOD 4-1 BLOT 16 BLK 28	1930	SHERMAN	ST	HW	330203619
514203103550	DALEY,JOSETTE	3139 DOWMAN POINT DR	LAND O LAKES	FL	34638	7813	NORTH HOLLYWOOD 4-1 BLOT 17 BLK 28	1936	SHERMAN	ST	HW	33020
514203103560	SERIAN,LYNNE MARIE	1940 SHERMAN ST	HOLLYWOOD	FL	33020	2125	NORTH HOLLYWOOD 4-1 BLOT 18 BLK 28	1940	SHERMAN	ST	HW	33020
514203103570	SALVATION ARMY INC% BUSINESS ADMINISTRATOR	1445 W BROWARD BLVD	FORT LAUDERDALE	FL	33312		NORTH HOLLYWOOD 4-1 BLOTS 19,20 BLK 28	1950	SHERMAN	ST	HW	33020
514203103590	SALVATION ARMY INC% BUSINESS ADMINISTRATOR	1445 W BROWARD BLVD	FORT LAUDERDALE	FL	33312		NORTH HOLLYWOOD 4-1 BLOT 21,22 BLK 28	1960	SHERMAN	ST	HW	33020
514203105400	BLAZIER,JENNIFER	1857 THOMAS ST	HOLLYWOOD	FL	33020	5533	NORTH HOLLYWOOD 4-1 BLOTS 1 & 2 BLK 41	1857	THOMAS	ST	HW	33020
514203105420	SUEBLAZIER,MARTHA JANE MACRAE,KATHY	1845 THOMAS ST	HOLLYWOOD	FL	33020	2128	NORTH HOLLYWOOD 4-1 BLOT 3 BLK 41	1845	THOMAS	ST	HW	330203103
514203105430	H/EMACRAE,KENNETH EST	1839 THOMAS ST	HOLLYWOOD	FL	33020	2128	NORTH HOLLYWOOD 4-1 BLOT 4 BLK 41	1839	THOMAS	ST	HW	33020
514203105440	JAWORSKI,BARBARA	5000 MCKINLEY ST	HOLLYWOOD	FL	33021	4755	NORTH HOLLYWOOD 4-1 BLOT 5 BLK 41	1833	THOMAS	ST	HW	33020
514203105450	VITERI,MARCO A & HYLDE	1917 TAFT ST	HOLLYWOOD	FL	33020		NORTH HOLLYWOOD 4-1 BLOT 6 BLK 41	1830	SHERMAN	ST	HW	33020
514203105460	CHALOULT,HENRI-RENE	1838 SHERMAN ST	HOLLYWOOD	FL	33020	2123	NORTH HOLLYWOOD 4-1 BLOT 7 BLK 41	1838	SHERMAN	ST	HW	33020
514203105470	BELEC,LUC JOSEPH	4350 OAKES ROAD #500	HOLLYWOOD	FL	33314		NORTH HOLLYWOOD 4-1 BLOT 8 BLK 41	1844	SHERMAN	ST	HW	33020
514203105480	HOLLYWOOD LANDINGS LLC	4350 OAKES ROAD #500	DAVIE	FL	33314		NORTH HOLLYWOOD 4-1 BLOT 9,10 BLK 41	1856	SHERMAN	ST	HW	33020
514203105490	SHERMAN RESIDENTIAL HOTEL LLC	4350 OAKES ROAD SUITE 500	FORT LAUDERDALE	FL	33314		NORTH HOLLYWOOD 4-1 BLOT 1 BLK 42	1855	SHERMAN	ST	HW	33020
514203105490	ANDERSON,MARK W	1855 SHERMAN ST	HOLLYWOOD	FL	33020	2122	NORTH HOLLYWOOD 4-1 BLOT 2 BLK 42	1849	SHERMAN	ST	HW	33020
514203105500	SP RENTAL ENTERPRISES LLC	6101 JOHNSON ST	HOLLYWOOD	FL	33024		NORTH HOLLYWOOD 4-1 BLOT 3 BLK 42	1845	SHERMAN	ST	F	330203605
514203105510	ESSIG,SARA C	1845 SHERMAN ST	HOLLYWOOD	FL	33020	2122	NORTH HOLLYWOOD 4-1 BLOT 4 BLK 42	1839	SHERMAN	ST	HW	33020
514203105520	THOMAS,PAUL F & ANGELA JAINE	1839 SHERMAN ST	HOLLYWOOD	FL	33020	2122	NORTH HOLLYWOOD 4-1 BLOT 5 BLK 42	1835	SHERMAN	ST	HW	33020
514203105530	MARINELLI,RALPH J H/ELOWE,ALAN	1835 SHERMAN ST	HOLLYWOOD	FL	33020	2122	NORTH HOLLYWOOD 4-1 BLOT 6 LESS N 15 FOR R/W, 7 LESS N 15 FOR R/W BLK 42	1830	SHERIDAN	ST	HW	33020
514203105540	ISLAND BEACH 24 INC	693 GOLDEN BEACH DR	GOLDEN BEACH	FL	33160		NORTH HOLLYWOOD 4-1 BLOT 8 LESS N 15 FOR RD BLK 42	1844	SHERIDAN	ST	HW	33020
514203105550	ISRAEL,MARK A	450 NW 20 ST #304	BOCA RATON	FL	33431		NORTH HOLLYWOOD 4-1 BLOT 9 LESS RD R/W,LOT 10 LESS RD R/WBLK 42	2417	N 19	AVE	HW	33020
514203105560	3ZMD INVESTMENT CORP	903 NW 180 AVE	PEMBROKE PINES	FL	33029		NORTH HOLLYWOOD 4-1 10-51-42N 16S OF S 31S OF W1/2 OF SW1/4 OF SW1/4 OF NE1/4 LESSW 183	1750	N 17	CT	HW	33020
514210000141	SARA LEVIN REV LIV TRSAM LEVIN TRREVOCT TR	2780 NE 183 ST #2104	AVENTURA	FL	33160		10-51-42E 200 OF N 125 OF S 150 OF W1/2 OF SW1/4 OF SW1/4 OF NE1/4 OF NE1/4	1725	TAFT	ST	HW	33020
514210000150	DILIP D PATEL TRPATEL,DILIP D TRSTEE	1725 TAFT ST	HOLLYWOOD	FL	33020	2835	10-51-42E 200 OF N 125 OF S 150 OF W1/2 OF SW1/4 OF SW1/4 OF NE1/4 OF NE1/4	1725	TAFT	ST	HW	33020

514210000320	WINTER, E G & COLLETTE	2239 HOLLYWOOD BLVD	HOLLYWOOD	FL	33020	6707	HOLLYWOOD LAWS 2-58 BLOTS 46 AND 47 TOGET WITH LOT 48, LESS ELY 7 THEREOF TOGET WITHPT OF PARKWAY EASEMENT 3.5 FT M/L IN WIDTH, LYING N OF & ADJ TO LOTS 47 & 48, LESS ELY 7 FOR USIR/W TOGET WITH 10-51-42 E 303 OFN 60 OF SE1/4 OF SE1/4 OF SW1/4 LESS E 40 FOR ST RD 1050 N FEDERAL	1050 N FEDERAL	HW	33020
514210000331	DIXIANA COND ASSOC INC	1850 DIXIANA ST	HOLLYWOOD	FL	33020	3163	10-51-42W 26 OF E 125 OF W1/2 OF N 600F SE1/4 OF SE1/4 OF SW1/4	N 18	HW	33020
514210000340	NOONAN, MARK WNOONAN, TERRY L	1025 N 19 AVE	HOLLYWOOD	FL	33020		10-51-42N 60 OF W1/2 OF SE1/4 OF SE1/4 OF SW1/4 LESS E 125	N 19	HW	330202819
514210020060	CRUISE, JOHN	120 SE 3 AVE	DANIA BEACH	FL	33004		ST JAMES PARK 2-37 BLOT 3 BLK 1	ARTHUR	HW	33020
514210020070	ARSA INVESTMENTS CORP	6115 STIRLING RD STE 101	DAVIE	FL	33314	7239	ST JAMES PARK 2-37 BLOTS 4, 5, 8 BLK 1	CLEVELAND	HW	33020
514210020100	SALINAS, FIORELLA	14411 SW 115 TER	MIAMI	FL	33186		ST JAMES PARK 2-37 BLOT 6 LESS W 80 BLK 1	ARTHUR	HW	33020
514210020101	JACKSON, DAVID S H/GABRIAN, PETRU	PO BOX 39126	FORT LAUDERDALE	FL	33339	9126	ST JAMES PARK 2-37 BLOT 6 W 80 BLK 1	ARTHUR	HW	330202412
514210020110	H/GABRIAN, VERONICA	1713 ARTHUR ST	HOLLYWOOD	FL	33020	3625	ST JAMES PARK 2-37 BLOT 7 E 60 BLK 1	ARTHUR	HW	33020
514210020120	MALDONADO, ARTURO M	1719 ARTHUR ST	HOLLYWOOD	FL	33020		ST JAMES PARK 2-37 BLOT 7 LESS E 60 BLK 1	ARTHUR	HW	33020
514210020190	STORAGE EXPRESS IV LLC	2700 N STATE ROAD 7	HOLLYWOOD	FL	33021		ST JAMES PARK 2-37 BLOT 3 BLK 2	CLEVELAND	HW	33020
514210020210	STORAGE EXPRESS IV LLC	2700 N STATE ROAD 7	HOLLYWOOD	FL	33021		ST JAMES PARK 2-37 BLOT 4 E1/2 OF W1/2, LOT 4 E1/2 BLK 2	MCKINLEY	HW	33020
514210020220	SAND DUNES APTS LLC LEKAS, CHRISTOPHER & SANDRA ETAL	629 S STATE RD 7	HOLLYWOOD	FL	33023		ST JAMES PARK 2-37 BLOT 5 BLK 2	MCKINLEY	HW	33020
514210020230	PRATICCI, SIMONE L	24 SE 11 ST	DANIA BEACH	FL	33004		ST JAMES PARK 2-37 BLOT 6 E 60 BLK 2	CLEVELAND	HW	33020
514210020240	LAUDERMILK, GREGORY JAMES	1723 CLEVELAND ST	HOLLYWOOD	FL	33020	2845	ST JAMES PARK 2-37 BLOT 6 W 62 BLK 2	CLEVELAND	HW	330202851
514210020250	FR & CA INVESTMENTS LLC	2632 HOLLYWOOD BLVD UNIT 302	HOLLYWOOD	FL	33020	2845	ST JAMES PARK 2-37 BLOT 7 BLK 2	CLEVELAND	HW	33020
514210050120	CORNER, JAMIE M	2005 N 31 AVE	HOLLYWOOD	FL	33021		ST JAMES PARK SOUTH ADD 10 BLK 2	AVE 4	HW	330202858
514210050130	CORNER, JAMIE M	2005 N 31 AVE	HOLLYWOOD	FL	33021		ST JAMES PARK SOUTH ADD 2-49 BLOT 20	CT 3	HW	33020
514210050140	SANI ENTERPRISES INC	1223 N FEDERAL HWY	HOLLYWOOD	FL	33020	3629	ST JAMES PARK SOUTH ADD 2-49 BLOT 21, 22 S1/2 LESS N 5	CT 1	HW	330202858
514210050150	SANI ENTERPRISES INC	1223 N FEDERAL HWY	HOLLYWOOD	FL	33020	3629	ST JAMES PARK SOUTH ADD 2-49 BLOT 22 N1/2, 23, 22 N 5 OF S1/2	CT 6	HW	330203150
514210060020	FANNIE MAE WELLS FARGO HOME MORTGAGE	3476 STATEVIEW BLVD	FORT MILL	SC	29715		ST JAMES PARK SOUTH ADD 2-49 BLOT 24 SOUTHWEST ADD 2-60 BLOT 5	ARTHUR	HW	33020

514210060140	RODRIGUEZ, PEDRO	1833 GARFIELD ST	HOLLYWOOD	FL	33020	1833	GARFIELD	ST	HW	33020
514210060150	SOOKOO, ANNA MARIE WYSE	4315 FILLMORE ST	HOLLYWOOD	FL	33021	1835	GARFIELD	ST	HW	33020
514210060170	SOOKOO, ANNA & SOOKOO, VEJANAN	1845 GARFIELD ST	HOLLYWOOD	FL	33020	1845	GARFIELD	ST	HW	33020
514210060180	CITY OF HOLLYWOOD OFFICE OF BUSINESS & INTL TRADE	2600 HOLLYWOOD BLVD #212	HOLLYWOOD	FL	33020	4807	N 19	AVE	HW	33020
514210070010	HOLLYWOOD ROMANIAN CHURCH OF GODPOPAN, GHEORGHE TRSTEE ETAL	1811 ARTHUR ST	HOLLYWOOD	FL	33020	1811	ARTHUR	ST	HW	33020
514210070100	ELIM ROMANIAN CHURCH OF GOD TRSTRIMBU, MARIAN TRSTEE ETAL	1811 ARTHUR ST	HOLLYWOOD	FL	33020	1818	CLEVELAND	ST	HW	33020
514210070110	BIANCO, FRANCOIS	PO BOX 223281	HOLLYWOOD	FL	33022	3281	CLEVELAND	ST	HW	330202116
514210070130	KONEFAL, LOUIS EST	P O BOX 221757	HOLLYWOOD	FL	33022	1826	CLEVELAND	ST	HW	33020
514210070180	TORRES, JOSE	1835 ARTHUR ST	HOLLYWOOD	FL	33020	3121	ARTHUR	ST	HW	330202122
514210070190	BRYAN, GARRY A & NICOLE N	832 N 31 CT	HOLLYWOOD	FL	33021	1843	ARTHUR	ST	HW	33020
514210070200	WENDALL, KATHERINE	1315 N 19 AVE	HOLLYWOOD	FL	33020	3121	N 19	AVE	HW	330202122
514210070210	LAGUEUX, GILLES LAGUEUX, MARTINE	1835 TAFT ST	HOLLYWOOD	FL	33020	2720	N 19	AVE	HW	330202122
514210070220	BRYAN, GARRY A & NICOLE N	822 N 31 CT	HOLLYWOOD	FL	33021	1301	N 19	AVE	HW	33020
514210070270	SPANO, MICHAEL	1811 CLEVELAND ST	HOLLYWOOD	FL	33020	3131	CLEVELAND	ST	HW	33020
514210070280	SPANO, MICHAEL	1811 CLEVELAND ST	HOLLYWOOD	FL	33020	1817	CLEVELAND	ST	HW	33020
514210070310	CARTER, JASON S	13880 58 CT N	WEST PALM BEACH	FL	33411	1820	MCKINLEY	ST	HW	33024
514210070320	SOJKA, ALPHONSE J	1823 CLEVELAND ST	HOLLYWOOD	FL	33020	3131	CLEVELAND	ST	HW	33020
514210070330	RICCIUTI, EVELYN RGORDON, EVELYN	1826 MCKINLEY ST	HOLLYWOOD	FL	33020	3136	MCKINLEY	ST	HW	33020
514210070370	TIESO, GRACE LAGUEUX, GILLES	1024 NE 7 ST	HALLANDALE BEACH	FL	33009	1838	MCKINLEY	ST	HW	33020
514210070371	& LAGUEUX, MARTINE	1835 TAFT ST	HOLLYWOOD	FL	33020	2720	CLEVELAND	ST	HW	33020
514210070380	LAGUEUX, GILLES & MARTINE	1835 TAFT ST	HOLLYWOOD	FL	33020	2720	CLEVELAND	ST	HW	33020
514210070390	KIM D CHRISTIANSEN REV LIV TR CHRISTIANSEN, KIM D TRSTEE	3861 SW 56 CT	DANIA BEACH	FL	33312	1842	MCKINLEY	ST	HW	33020
514210070410	SEGAL, BARRY A	1846 MCKINLEY ST	HOLLYWOOD	FL	33020	3136	MCKINLEY	ST	HW	33020

514210070420	LAGUEUX,GILLES &LAGUEUX,MARTINE	1835 TAFT ST	HOLLYWOOD	FL	33020	2720	ST JAMES PARK WEST ADD 2-45 BLOT 24 S 70 BLK 2	1855	CLEVELAND	ST	HW	33020
514210070421	LAGUEUX,GILLES &LAGUEUX,MARTINE	1835 TAFT ST	HOLLYWOOD	FL	33020	2720	ST JAMES PARK WEST ADD 2-45 BLOT 24 LESS S 70 BLK 2	1415	N 19	AVE	HW	330202239
514210110010	COFFEY,DOUGLAS &PETERSEN,VICKI J	1012 N 13 AVE	HOLLYWOOD	FL	33019	3133	ST JAMES COURT WEST AMEN PLAT8-5 BLOT 1,2 W 32	1725	HAYES	ST	HW	33020
514210110020	AUDITORIUM ALJANSAS INVESTMNT LLC	LUKISKIU SKG 5	*LT-01108 VILNIUS	LT			ST JAMES COURT WEST AMEN PLAT8-5 BLOT 2 LESS W 32,3	1719	HAYES	ST	HW	33020
514210110030	ERIZ INVESTMENTS INC	1819 SE 17 ST #1502	FORT LAUDERDALE	FL	33316		ST JAMES COURT WEST AMEN PLAT8-5 BLOT 4,5	1715	HAYES	ST	HW	330202406
514210110040	COTTE,DANIEL H/ECOTE,LINDA K	1701 HAYES ST #3	HOLLYWOOD	FL	33020		ST JAMES COURT WEST AMEN PLAT8-5 BLOT 6,7	1701	HAYES	ST	HW	330202129
514210110050	POGGIS,DANIEL K	1121 N 17 CT APT 1	HOLLYWOOD	FL	33020		ST JAMES COURT WEST AMEN PLAT8-5 BLOT 32 S 30,33,34	1119	N 17	CT	HW	330202129
514210110070	LEWIS,TIMOTHY D & MARY ELLEN	1118 N 17 AVE	HOLLYWOOD	FL	33020		ST JAMES COURT WEST AMEN PLAT8-5 BLOT 10,11	1118	N 17	AVE	HW	33020
514210110080	KOCH,DARIN L &BARR,NOELLE P	1111 BUCHANAN ST	HOLLYWOOD	FL	33019		ST JAMES COURT WEST AMEN PLAT8-5 BLOT 12	1126	N 17	AVE	HW	33020
514210110090	OVADYA,IRIT	20375 NE 22 PL	MIAMI	FL	33180		ST JAMES COURT WEST AMEN PLAT8-5 BLOT 13	1130	N 17	AVE	HW	33020
514210110100	STRIMBU,ILIE &STRIMBU,EMILIA	1209 HARRISON ST	HOLLYWOOD	FL	33019	1511	ST JAMES COURT WEST AMEN PLAT8-5 BLOT 14	1202	N 17	AVE	HW	330202814
514210110110	FORMICA,SANDRO	2301 COLLINS AVE APT 425	MIAMI BEACH	FL	33139	1635	ST JAMES COURT WEST AMEN PLAT8-5 BLOT 15	1206	N 17	AVE	HW	33020
514210110120	CORNER,JAMIE	2005 N 31 AVE	HOLLYWOOD	FL	33021		ST JAMES COURT WEST AMEN PLAT8-5 BLOT 16,17	1208	N 17	AVE	HW	330203619
514210110130	ADLER,DEAN J	601 NW 155 TER	PEMBROKE PINES	FL	33028		ST JAMES COURT WEST AMEN PLAT8-5 BLOT 18,19 E 14	1702	ARTHUR	ST	HW	33020
514210110140	CORNER,JAMIE M	2005 N 31 AVE	HOLLYWOOD	FL	33021		ST JAMES COURT WEST AMEN PLAT8-5 BLOT 19 W 26,20 E 27	1706	ARTHUR	ST	HW	330202819
514210110150	ADLER,DEAN J	601 NW 155 TER	PEMBROKE PINES	FL	33028		ST JAMES COURT WEST AMEN PLAT8-5 BLOT 20 W 13,21	1710	ARTHUR	ST	HW	33020
514210110160	CORNER,JAMIE M	2005 N 31 AVE	HOLLYWOOD	FL	33021		ST JAMES COURT WEST AMEN PLAT8-5 BLOT 29	1203	N 17	CT A	HW	33020
514210110170	WAKELYN,MARGARET ANN	1209 N 17TH CT	HOLLYWOOD	FL	33020	3623	ST JAMES COURT WEST AMEN PLAT8-5 BLOT 30	1209	N 17	CT	HW	33020
514210110180	CORNER,JAMIE	2005 N 31 AVE	HOLLYWOOD	FL	33021		ST JAMES COURT WEST AMEN PLAT8-5 BLOT 31,32	1123	N 17	CT	HW	33020
514210120011	PATEL,MANESH & MAMTA M	1748 TAFT ST	HOLLYWOOD	FL	33020	2800	CHATTANOOGA PARK 2-39 BLOTS 4,5 & 6	1748	TAFT	ST	HW	33020
514210120020	DE LA TORRE,MARISOL RUIZ	1722 TAFT ST	HOLLYWOOD	FL	33020		CHATTANOOGA PARK 2-39 BLOT 7	1722	TAFT	ST	HW	33020
514210120030	COCUZZA,JUNE M	6661 GARFIELD ST	HOLLYWOOD	FL	33024	5740	CHATTANOOGA PARK 2-39 BLOT 8	1718	TAFT	ST	HW	33020
514210120040	REYNOLDS,DIANE CHAPMAN	1714 TAFT ST	HOLLYWOOD	FL	33020	2836	CHATTANOOGA PARK 2-39 BLOT 9	1714	TAFT	ST	HW	330202851
514210120050	DANIELS,ANNA MARIA &DANIELS,JOHN	377 HARBOR CT	WESTON	FL	33326		CHATTANOOGA PARK 2-39 BLOT 10,11 W 10 LESS N 73	1708	TAFT	ST	HW	33020

514210120060	GRANTHAM, TIFFANY L	1612 N 17TH AVE	HOLLYWOOD	FL	33020	2812	CHATTANOOGA PARK 2-39 BLOT 11 LESS N 73 & LESS W 10,12 LESS N 73	1612 N 17	AVE	HW	33020
514210120080	ARCAND, CHERYL	1706 TAFT ST	HOLLYWOOD	FL	33020		CHATTANOOGA PARK 2-39 BLOT 11 N 73, 12 N 73	1706	TAFT	HW	33020
514210120090	GWYN, DAVID & GWYN, JOAN C	47224 VALLEY FORGE DR	MCCOMB TOWNSHIP	MI	48044	4843	CHATTANOOGA PARK 2-39 BLOT 13	1602 N 17	AVE	HW	330202845
514210120100	GWYN, DAVID	47224 VALLEY FORGE DR	MCCOMB TOWNSHIP	MI	48044	4843	CHATTANOOGA PARK 2-39 BLOT 14, 15 E1/2	1707	ROOSEVELT	HW	33020
514210120110	MCCAFFREY, TERRY M	1715 ROOSEVELT ST	HOLLYWOOD	FL	33020	2833	CHATTANOOGA PARK 2-39 BLOT 15 W1/2, 16	1715	ROOSEVELT	HW	33020
514210120120	DE LA CADENA, ELIZABETH & EDWIN	9539 HUNTING CT	MATTHEWS	NC	28105	1564	CHATTANOOGA PARK 2-39 BLOT 17	1719	ROOSEVELT	HW	33020
514210120130	BEACH, RICHARD W	1721 ROOSEVELT ST	HOLLYWOOD	FL	33020		CHATTANOOGA PARK 2-39 BLOT 18	1721	ROOSEVELT	HW	330203136
514210120140	KOJIAN, EMILY S	801 KEELERSBURG RD	TUNKHANNOCK	PA	18657	5827	CHATTANOOGA PARK 2-39 BLOT 19	1725	ROOSEVELT	HW	330203523
514210120150	STEVEN G CONKLING REV TRAMBER L CONKLING REV TR	PO BOX 4217	SAN RAPHAEL	CA	94913		CHATTANOOGA PARK 2-39 BLOTS 20, 21 & 22	1727	ROOSEVELT	HW	33020
514210120190	JOERDER, MICHAEL	1736 ROOSEVELT ST	HOLLYWOOD	FL	33020	2834	CHATTANOOGA PARK 2-39 BLOT 27, 28 W1/2	1736	ROOSEVELT	HW	33020
514210120220	WEISSEIN, JACQUELIN S MELAMED, YAACOV	288 6TH AVE # 1	BROOKLYN	NY	11215	2505	CHATTANOOGA PARK 2-39 BLOT 30	1726	ROOSEVELT	HW	33020
514210120230	MELAMED, SARAH MELAMED, YAACOV	4169 N 42ND TER	HOLLYWOOD	FL	33021		CHATTANOOGA PARK 2-39 BLOT 31	1722	ROOSEVELT	HW	33020
514210120240	MELAMED, SARAH TREE, WILLIAM W & GWYN, DAVID & JOAN C	4169 N 42 TER	HOLLYWOOD	FL	33021		CHATTANOOGA PARK 2-39 BLOT 32	1720	ROOSEVELT	HW	33020
514210120241		9081 ANCHOR BAY DR PO BOX 230490	FAIR HAVEN	MI	48023	0490	CHATTANOOGA PARK 2-39 BLOT 33	1716	ROOSEVELT	HW	33020
514210120250	HSBC BANK USA NA TRSTEE	1661 WORTHINGTON RD STE 100	WEST PALM BEACH	FL	33409		CHATTANOOGA PARK 2-39 BLOT 34	1710	ROOSEVELT	HW	33020
514210120260	DUYKERS, V GAIL	1706 ROOSEVELT ST	HOLLYWOOD	FL	33020	2834	CHATTANOOGA PARK 2-39 BLOT 35	1706	ROOSEVELT	HW	33020
514210120270	ROY, ELSA H / CASTILLO, CARLOS A	1514 N 17 AVE	HOLLYWOOD	FL	33020	2844	CHATTANOOGA PARK 2-39 BLOT 36	1514 N 17	AVE	HW	330202835
514210120290	NARANJO, FABIOLA LOIS DE ROSE REV LIV	1701 MAYO ST	HOLLYWOOD	FL	33020	6542	CHATTANOOGA PARK 2-39 BLOT 37	1508 N 17	AVE	HW	33020
514210120300	TRDEROSE, LOIS TRSTEE	1251 SW 171 TER	PEMBROKE PINES	FL	33027		CHATTANOOGA PARK 2-39 BLOT 38	1705	MCKINLEY	HW	330203605
514210120310	RAMIREZ, JULIAN & FRANCISCA	3461 SW SAN BENITO ST	PORT SAINT LUCIE	FL	34953	3741	CHATTANOOGA PARK 2-39 BLOT 39	1711	MCKINLEY	HW	330203608
514210120320	VILLAMISAR, CIRO A	1715 MCKINLEY ST	HOLLYWOOD	FL	33020	2851	CHATTANOOGA PARK 2-39 BLOT 40	1715	MCKINLEY	HW	330203605
514210120330	BARRETT, DAZEL L & CHERRY M DAHLBURG, JOHN THOR	538 CRESTA CIR	WEST PALM BEACH	FL	33412		CHATTANOOGA PARK 2-39 BLOT 41	1721	MCKINLEY	HW	330203605
514210120340	BASTIEN, YVONNE	1529 ARTHUR ST	HOLLYWOOD	FL	33020		CHATTANOOGA PARK 2-39 BLOT 42	1723	MCKINLEY	HW	330202717
514210120350	GOMEZ, CESAR A	2030 NW 16 ST	DELRAY BEACH	FL	33445		CHATTANOOGA PARK 2-39 BLOT 43, 44	1727	MCKINLEY	HW	330202717
514210120361	LEE, JOSEPH	1735 MCKINLEY ST #1	HOLLYWOOD	FL	33020		CHATTANOOGA PARK 2-39 BLOT 45	1735	MCKINLEY	HW	33020
514210120370	JJ ANGELO PROPERTIES LLC	429 E SHERIDAN ST	DANIA BEACH	FL	33004		CHATTANOOGA PARK 2-39 BLOT 46		MCKINLEY	HW	330202721
514210130070	GRAMPA, R & CAROL S	5505 N SURF RD	HOLLYWOOD	FL	33019	4421	MONTEREY PARK 2-46 BLOT 11	1822	LEE	HW	33020
514210130080	SHAMDRR HOLDINGS LLC	1111 S SOUTHLAKE DR	HOLLYWOOD	FL	33019		MONTEREY PARK 2-46 BLOT 12	1819	SCOTT	HW	33020

514210130090	BARONE, MICHAEL	180 BONAVENTURE BLVD APT 204	WESTON	FL	33326	1498	MONTEREY PARK 2-46 BLOT 13	1825	SCOTT	ST	HW	33020
514210130100	HOWARD, CHRISTOPHER S	2500 HOLLYWOOD BLVD	HOLLYWOOD	FL	33020		MONTEREY PARK 2-46 BLOT 14	1824	LEE	ST	HW	33020
514210130110	BERNARD, PHILIPPE H & LEWIS, MARILYN E	1845 LEE ST	HOLLYWOOD	FL	33020	2407	MONTEREY PARK 2-46 BLOT 15	1830	LEE	ST	HW	33020
514210130120	IRIZARRY, ANTHONY JR	1831 SCOTT ST	HOLLYWOOD	FL	33020	2412	MONTEREY PARK 2-46 BLOT 16	1829	SCOTT	ST	HW	33020
514210130130	OBRAĐOVICH, ZIVOMIR & OBRAĐOVICH, NADEZDA	4115 GRANT ST	HOLLYWOOD	FL	33021		MONTEREY PARK 2-46 BLOT 17	1835	SCOTT	ST	HW	33020
514210130140	BERNARD, PHILIPPE & LEWIS, MARILYN E	1845 LEE ST	HOLLYWOOD	FL	33020		MONTEREY PARK 2-46 BLOT 18	1834	LEE	ST	HW	33020
514210130150	LOUIS SAINT, CLAUDIA	1838 LEE ST	HOLLYWOOD	FL	33020		MONTEREY PARK 2-46 BLOT 19	1838	LEE	ST	HW	330203121
514210130160	ZELEK, DARYL & ZELEK, JULIE	1839 SCOTT ST	HOLLYWOOD	FL	33020	2412	MONTEREY PARK 2-46 BLOT 20	1839	SCOTT	ST	HW	330203519
514210130190	MEMARIALI A & BEHNOUSH THE 2131 N 19 AVE LAND TRMATEO PROP MGMT LLC TRSTEE	10302 SW 50 ST	COOPER CITY	FL	33328		MONTEREY PARK 2-46 BLOT M/L	2119	N 19	AVE	HW	33020
514210130192	VICOVAN, VASILE & VICOVAN, ANA	PO BOX 894	DANIA BEACH	FL	33004	0894	MONTEREY PARK 2-46 BLOT 22 N 47 OF S 96, LOT 23 N 47 OF S 96	2131	N 19	AVE	HW	33020
514210140010	JAFARVADAR, GHASEM & SANIEL, TIDA	1942 FLETCHER ST	HOLLYWOOD	FL	33020	6316	MONTEREY PARK 2-46 BLOT 22 LESS S 96, LOT 23 LESS S 96	2135	N 19	AVE	HW	33020
514210140020	JAFARVADAR, GHASEM & SANIEL, TIDA	737 N SOUTHLAKE DR	HOLLYWOOD	FL	33019	1626	HOLLYWOOD LAWNS 2-58 BLOT 1 TO 3	1855	JOHNSON	ST	HW	330202424
514210140030	MOHAMMADPOOR, MOHAMMAD REZA	737 N SOUTHLAKE DR	HOLLYWOOD	FL	33019	1626	HOLLYWOOD LAWNS 2-58 BLOT 4,5	1837	JOHNSON	ST	HW	330202424
514210140050	RUIZ, CARLOS O & MAIRA	701 NE 4 CT	HALLANDALE BEACH	FL	33009		HOLLYWOOD LAWNS 2-58 BLOT 6,7	1833	JOHNSON	ST	HW	33020
514210140051	CASABLANCA I HOLDING INC	621 LAKE ST APT 2	MAYWOOD	IL	60153	1371	HOLLYWOOD LAWNS 2-58 BLOT 8	915	N 19	AVE	HW	330202710
514210140060	GRODNER, SEYMOUR & ETHEL UHLAN	290 174 ST #806	SUNNY ISLES BEACH	FL	33160		HOLLYWOOD LAWNS 2-58 BLOT 9	919	N 19	AVE	HW	330203113
514210140100	AREVALO, JANETTE P	5000 N OCEAN BLVD #503	LAUD BY THE SEA	FL	33308		HOLLYWOOD LAWNS 2-58 BLOT 10,11	921	N 19	AVE	HW	330203529
514210140110	THE TARC GROUP INC	1011 N 19 AVE	HOLLYWOOD	FL	33020	3529	HOLLYWOOD LAWNS 2-58 BLOT 15	1011	N 19	AVE	HW	33020
514210140120	FAM PROP LLC	5007 SW 88 TER	COOPER CITY	FL	33328	3616	HOLLYWOOD LAWNS 2-58 BLOT 16	1015	N 19	AVE	HW	33020
514210140130	VERIA, MARY	18792 NW 79 WAY	HIALEAH	FL	33015		HOLLYWOOD LAWNS 2-58 BLOT 17,18	1019	N 19	AVE	HW	33020
514210140140	TIESO, GRACIELA	620 S 14 AVE	HOLLYWOOD	FL	33020		HOLLYWOOD LAWNS 2-58 BLOT 19	1020	N 18	CT	HW	33020
514210140150	GRULLON, ELVIN RICARDO	1024 NE 7 ST	HALLANDALE BEACH	FL	33009		HOLLYWOOD LAWNS 2-58 BLOT 20,21 N1/2	1012	N 18	CT	2 HW	330202858
514210140160	CHAY18 LLC	770 NE 178 ST	MIAMI	FL	33162		HOLLYWOOD LAWNS 2-58 BLOTS 21 S1/2,22	1010	N 18	CT	5 HW	330202878
							HOLLYWOOD LAWNS 2-58 BLOT 23 LESS W 3.00 FOR CHATEAUDREAMER CONDO	1008	N 18	CT	8 HW	330202868

514210140170	GUTHRIE,CARLTON R	271 SW 167 AVE	PEMBROKE PINES	FL	33027	HOLLYWOOD LAWNS 2-58 BLT 25 LESS W 3.00 FOR CHATEAUDREAMER CONDO & LOT 24 LESSW 0.75,LESS PT DESC AS COMM SECOR OF SAID LOT 25,SW ALG S/L65.00,NW 4.08 TO POB;CONT NW71.82,SW 56.00,SE 71.82,NE 56.00TO POBAKA-COMMON AREA	930	N 18	CT	4	HW	330206132
514210140171	GUTHRIE,CARLTON R	271 SW 167 AVE	PEMBROKE PINES	FL	33027	HOLLYWOOD LAWNS 2-58 BA PORTION OF LOT 25 DESC AS COMNSE COR OF SAID LOT 25,ALG S/L65.00,NW 4.08 TO POB;CONT NW20.08,SW 56.00,SE 20.08,NE 56.00TO POBAKA-UNIT 1	964	N 18	CT	3	HW	330203612
514210140172	GUTHRIE,CARLTON R	271 SW 167 AVE	PEMBROKE PINES	FL	33027	HOLLYWOOD LAWNS 2-58 BA PORTION OF LOT 25 DESC AS COMNSE COR OF SAID LOT 25,SW ALG S/L65.00,NW 24.16 TO POB;CONT NW15.83,SW 56.00,SE 15.83,NE 56.00TO POBAKA-UNIT 2	968	N 18	CT	6	HW	330203602
514210140173	GUTHRIE,CARLTON R	271 SW 167 AVE	PEMBROKE PINES	FL	33027	HOLLYWOOD LAWNS 2-58 BA PORTION OF LOT 24 DESC AS COMNSE COR OF SAID LOT 25,SW ALG S/L65.00,NW 39.99 TO POB;CONT NW15.83,SW 56.00,SE 15.83,NE 56.00TO POBAKA-UNIT 3	972	N 18	CT		HW	33020
514210140174	GUTHRIE,CARLTON R	271 SW 167 AVE	PEMBROKE PINES	FL	33027	HOLLYWOOD LAWNS 2-58 BA PORTION OF LOT 24 DESC AS COMNSE COR OF SAID LOT 25,SW ALG S/L65.00,NW 55.82 TO POB;CONT NW20.08,SW 56.00,SE 20.08,NE 56.00TO POBAKA-UNIT 4	976	N 18	CT		HW	33020
514210140190	TOMSA,TEODOR & TOMSA,ILEANA	6100 SW 58TH CT	DAVIE	FL	33314	7233 HOLLYWOOD LAWNS 2-58 BLT 26,27	924	N 18	CT		HW	33020
514210140200	MENASCHE,MORRIS	570 STONEMONT DR	WESTON	FL	33326	HOLLYWOOD LAWNS 2-58 BLT 28	918	N 18	CT		HW	33020
514210140210	2000 MILENIUM ENTERPRISES	2271 DORADO AVE	DAVIE	FL	33324	HOLLYWOOD LAWNS 2-58 BLT 29	912	N 18	CT		HW	330202725
514210140220	BYRON PROPERTIES INC	5060 SW 119 AVE	COOPER CITY	FL	33330	HOLLYWOOD LAWNS 2-58 BLOTS 30,31,32 ALL LESS S 7.50FOR RD	1825	JOHNSON	ST		HW	33020
514210140250	BYRON PROPERTIES INC GRUESKU,ANICANICA GRUESRU	5060 SW 119 AVE	COOPER CITY	FL	33330	HOLLYWOOD LAWNS 2-58 BLT 37	915	N 18	CT		HW	33020
514210140270	DANIELLE AGUIAR LIV REV TR	927 N 18 CT	HOLLYWOOD	FL	33020	3523 HOLLYWOOD LAWNS 2-58 BLT 38,39,40	927	N 18	CT		HW	33020
514210140280	TRCHRISTINE M PROST LIV REV TR	9881 SW 55 ST	COOPER CITY	FL	33328	HOLLYWOOD LAWNS 2-58 BLOTS 41,42	1005	N 18	CT		HW	33020

514210140300	WINTER E G & COLLETTE	2239 HOLLYWOOD BLVD	HOLLYWOOD	FL	33020	16707	HOLLYWOOD LAWNS 2-58 BLOTS 43,44 & 45	1019 N 18	CT	HW	330202426
514210140570	GRENIER, DENIS & GRENIER, STEVEN	1031 N FEDERAL HWY	HOLLYWOOD	FL	33020		HOLLYWOOD LAWNS 2-58 BLOT 79 W 52.80 W 52.81 W 52	1720 HAYES	ST	HW	33020
514210140580	GRENIER, DENIS & GRENIER, STEVEN CACERES, WALTER	945 S FEDERAL HWY LOT 59	DANIA BEACH	FL	33004		BLOT 79 LESS W 52.80 LESS W 52.81 LESS W 52	1026 N 17	CT	HW	33020
514210140590	H/ECACERES, NANCY	1022 N 17 CT	HOLLYWOOD	FL	33020		HOLLYWOOD LAWNS 2-58 BLOT 82	1022 N 17	CT	HW	33020
514210140600	REDDY, SHEKAR & SHYLAJA	12301 SW 1 ST	PLANTATION	FL	33325		HOLLYWOOD LAWNS 2-58 BLOT 83,84	1018 N 17	CT	HW	33020
514210140620	REDDY, SHEKAR & REDDY, SHYLAJA	12301 SW 1 ST	PLANTATION	FL	33325		HOLLYWOOD LAWNS 2-58 BLOT 85,86	1002 N 17	CT	HW	33020
514210140630	DMRW LLC	3215 NE 184 ST #14113	NORTH MIAMI BEACH	FL	33160		HOLLYWOOD LAWNS 2-58 BLOT 87,88	930 N 17	CT	HW	33020
514210140670	HERRERA, MELISSA	6851 TAYLOR ST	HOLLYWOOD	FL	33024	7546	HOLLYWOOD LAWNS 2-58 BLOT 92	1727 JOHNSON	ST	HW	330202125
514210140680	ILIC, VLADIN & EUGENIA	421 NE 14TH AVE APT 307	HALLANDALE BEACH	FL	33009	7481	HOLLYWOOD LAWNS 2-58 BLOT 93,94	1723 JOHNSON	ST	HW	33020
514210140690	GOMBOS, OTTO	1715 JOHNSON ST	HOLLYWOOD	FL	33020	3605	HOLLYWOOD LAWNS 2-58 BLOT 95	1715 JOHNSON	ST	HW	33020
514210140700	VILLA ITALIANA LLC	1930 HARRISON ST #503	HOLLYWOOD	FL	33020	7828	BLOT 96,97,98,124 S 3 FT LESS W 20 & LESS UNITS 1 THRU 8AKA:COMMON AREA	N 17	AVE	HW	33316
514210140701	VILLA ITALIANA LLC% INDUSTRY CONSULTING GROUP INC	PO BOX 810490	DALLAS	TX	75381		HOLLYWOOD LAWNS 2-58 BPORTION LOTS 97,98 & 124 DESC ASCOMM SW COR LOT 96,E 120 ALG S/LN 95.84 TO POB,W 49.35,N 25.33,E 17.50,N 21.83,E 32.50,S 47.16 TOPOBAKA:UNIT E	1705 JOHNSON	ST	HW	33020
514210140702	VILLA ITALIANA LLC% INDUSTRY CONSULTING GROUP INC	PO BOX 810490	DALLAS	TX	75381		HOLLYWOOD LAWNS 2-58 BPORTION LOTS 97 & 98 DESC ASCOMM SW COR LOT 96,E 120 ALG S/LN 70.83 TO POB,W 49.00,N 25.00,E 49.35,S 25.00 TO POBAKA:UNIT F	1705 JOHNSON	ST	HW	33020
514210140703	VILLA ITALIANA LLC% INDUSTRY CONSULTING GROUP INC	PO BOX 810490	DALLAS	TX	75381		HOLLYWOOD LAWNS 2-58 BPORTION LOTS 97 & 98 DESC ASCOMM SW COR LOT 96,E 120 ALG S/LN 45.83 TO POB,W 48.66,N 25.00,E 49.00,S 25.00 TO POBAKA:UNIT G	1705 JOHNSON	ST	HW	33020
514210140704	VILLA ITALIANA LLC% INDUSTRY CONSULTING GROUP INC	PO BOX 810490	DALLAS	TX	75381		HOLLYWOOD LAWNS 2-58 BPORTION OF LOTS 97 & 98 DESC ASCOMM SW COR LOT 96,E 120 ALG S/LN 20.50 TO POB,W 48.30,N 25.33,E 48.66,S 25.33 TO POBAKA:UNIT H	1705 JOHNSON	ST	HW	33020

514210140705	VILLA ITALIANA LLC% INDUSTRY CONSULTING GROUP INC	PO BOX 810490	DALLAS	TX	75381	HOLLYWOOD LAWNS 2-58 PORTION OF LOTS 96 & 97 DESC ASCOMM SW COR LOT 96,N 20.50 ALGW/L TO POB,N 25.33,E 46.34,S25.33,W 46.70 TO POBAKA:UNIT A	1705	JOHNSON	ST	HW	33020
514210140706	VILLA ITALIANA LLC% INDUSTRY CONSULTING GROUP INC	PO BOX 810490	DALLAS	TX	75381	HOLLYWOOD LAWNS 2-58 PORTION OF LOTS 96 & 97 DESC ASCOMM SW COR LOT 96,N 45.83 ALGW/L TO POB,N 25.00,E 46.00,S25.00,W 46.34 TO POBAKA:UNIT B	1705	JOHNSON	ST	HW	330203150
514210140707	VILLA ITALIANA LLC% INDUSTRY CONSULTING GROUP INC	PO BOX 810490	DALLAS	TX	75381	HOLLYWOOD LAWNS 2-58 PORTION OF LOTS 96,97 & 124 DESC ASCOMM SW COR LOT 96,N 95.84 ALGW/L TO POB,N 47.16,E 27.49,S121.83,E 17.51,S 25.33,W 45.65 TOPOBAKA:UNIT D	1705	JOHNSON	ST	HW	330203150
514210140708	MAAS,CHRISTIAN JORGE MORENA,OCTAVIO&LENGER,ELIA NOR	3844 ARENALES PISO 2 A 3905 JEFFERSON ST	* BUENOS AIRES	AR	1425	HOLLYWOOD LAWNS 2-58 BL0T 99	1705	JOHNSON	ST	HW	330203150
514210140710	SANCHEZ,IGNACIO P JR &SANCHEZ,PRISCILLA	9721 NW 3 ST	HOLLYWOOD	FL	33021	BL0T 100	915	N 17	CT	A	HW 330203605
514210140720	NORENA,MARTHA LUCIA	921 N 17 CT	PEMBROKE PINES	FL	33024	HOLLYWOOD LAWNS 2-58	919	N 17	CT	HW	33020
514210140730	ALBOTA,RODICA & IOAN H,EDUMITRESCU,VALENTIN C A DEL VECCIO,A	1003 N 17 CT 1009 N 17 CT	HOLLYWOOD	FL	33020	HOLLYWOOD LAWNS 2-58 BL0T 101,102,103 S1/2	921	N 17	CT	HW	330203151
514210140780	BONDY,IVAN E & VIRGINIA F	11798 BURGOYNE DR	BRIGHTON	MI	48114	HOLLYWOOD LAWNS 2-58 BL0T 106 N 20,LOT 107	1015	N 17	CT	HW	330202836
514210140790	ALTLAND,STEVEN L	775 NW 49 AVE	PLANTATION	FL	33317	HOLLYWOOD LAWNS 2-58 BL0T 108	1021	N 17	CT	HW	330202219
514210140800	FISCHER,SHIRLEY EST	1025 N 17TH CT	HOLLYWOOD	FL	33020	HOLLYWOOD LAWNS 2-58 BL0T 109 TO 111	1025	N 17	CT	HW	33020
514210140810	THE SUNSET VILLAGE LLC	1930 HARRISON ST #303	HOLLYWOOD	FL	33020	HOLLYWOOD LAWNS 2-58 BL0T 112 E1/2,113 E1/2	1700	HAYES	ST	HW	33020
514210140820	THE SUNSET VILLAGE LLC	1930 HARRISON ST STE 303	HOLLYWOOD	FL	33020	HOLLYWOOD LAWNS 2-58 BL0T 112 W1/2,113 W1/2	1708	HAYES	ST	HW	33020
514210140830	THE SUNSET VILLAGE LLC	1930 HARRISON ST #303	HOLLYWOOD	FL	33020	HOLLYWOOD LAWNS 2-58 BL0T 114,115	1018	N 17	AVE	HW	33020
514210140850	THE SUNSET VILLAGE LLC	1930 HARRISON ST #303	HOLLYWOOD	FL	33020	HOLLYWOOD LAWNS 2-58 BL0T 116	1014	N 17	AVE	HW	330202845
514210140860	COHEN,STANLEY FALARDEAU,JACQUELINE&FALARDEAU	1800 N OCEAN DR #202	HOLLYWOOD	FL	33019	HOLLYWOOD LAWNS 2-58 BL0T 117	1010	N 17	AVE	HW	33020
514210140870	SHERRIE	1006 N 17 AVE	HOLLYWOOD	FL	33316	HOLLYWOOD LAWNS 2-58 BL0T 118,119 N1/2	1006	N 17	AVE	HW	33020

514210140880	CHIVUJON COSMIN	1000 N 17 AVE	HOLLYWOOD	FL	33020	3610	HOLLYWOOD LAWNS 2-58 BLOT 119 S1/2,120	1000 N 17	AVE	HW	330202124	
514210140890	CHARIB, BARDIA	926 N 17 AVE	HOLLYWOOD	FL	33020		HOLLYWOOD LAWNS 2-58 BLOT 121,122 N 20	N 17	AVE	HW	33020	
514210140910	LORET, MARY H/ELORET, JOHN	918 N 17 AVE	HOLLYWOOD	FL	33020	3608	HOLLYWOOD LAWNS 2-58 BLOT 122 S 20,123,124 LESS E 1200F S 3	N 17	AVE	HW	33020	
514210160010	BERNARD, PHILIPPE & LEWIS, MARILYN	1825 LEE ST	HOLLYWOOD	FL	33020	2406	OLUSTEE PARK 3-32 BLOT 1 S1/2 & S 20 OF N1/2,2	LEE	ST	HW	33020	
514210160020	BERNARD, PHILIPPE & LEWIS, MARILYN	1845 LEE ST	HOLLYWOOD	FL	33020		N1/2 LESS S 20,2 N1/2LESS S 20	N 19	AVE	HW	33020	
514210160030	BERNARD, PHILIPPE & LEWIS, MARILYN	1845 LEE ST	HOLLYWOOD	FL	33020	2406	OLUSTEE PARK 3-32 BLOT 3 TO 5	LEE	ST	HW	33020	
514210160040	CAZACU, EMANUEL	1825 LEE ST	HOLLYWOOD	FL	33020	2406	OLUSTEE PARK 3-32 BLOT 6	LEE	ST	HW	330203150	
514210160130	POWERS, ELLEN	1300 DEWEY ST	HOLLYWOOD	FL	33020		OLUSTEE PARK 3-32 BLOT	THOMAS	ST	HW	330202725	
514210160140	MOLDOVAN, VASILE/MOLDOVAN, JOA N	1826 THOMAS ST	HOLLYWOOD	FL	33020	2129	17 W 30,18 E 35 OLUSTEE PARK 3-32 BLOT	THOMAS	ST	HW	33020	
514210160150	MOLDOVAN, DANIEL	1832 THOMAS ST	HOLLYWOOD	FL	33020	2129	20,21 E 40 OLUSTEE PARK 3-32 BLOT	THOMAS	ST	HW	330203115	
514210160160	POLLOCK, HARRY H JR	1836 THOMAS ST	HOLLYWOOD	FL	33020	2129	21 W 10,22 OLUSTEE PARK 3-32 BLOT	THOMAS	ST	HW	33020	
514210160170	BONCA, JUSTIN ILIE & FLOARE, JUSTIN & FLOARE BONCA REV LIV TR	1842 THOMAS ST	HOLLYWOOD	FL	33020	2129	23,24 E 5 OLUSTEE PARK 3-32 BLOT	THOMAS	ST	HW	33020	
514210180050	BUTLER, ALICE U	1846 THOMAS ST	HOLLYWOOD	FL	33020	2129	OLUSTEE PARK 3-32 BLOT 24 W 59.65	THOMAS	ST	HW	330203612	
514210180060	CITY OF HOLLYWOOD OFFICE OF BUSINESS & INTL TRADE	1191 SW 110 LANE	DAVIE	FL	33324		FRANK ADD TO HOLLYWOOD 7-11 BLOT 11,12,13,14 E 30	DIXIANA	ST	HW	33020	
514210180090	LOU'ELLA BULL REV LIV TRBULL, LOU ELLA TRSTEE	2600 HOLLYWOOD BLVD #212	HOLLYWOOD	FL	33020	4807	FRANK ADD TO HOLLYWOOD 7-11 BLOT 14 LESS E 30,15	N 18	CT	HW	33020	
514210180100	BROCKWAY, HOWARD	1842 DIXIANA ST	HOLLYWOOD	FL	33020		FRANK ADD TO HOLLYWOOD 7-11 BLOT 19	DIXIANA	ST	D	HW	33020
514210180110	BIRO, ANTAL A & ELIZABETH K	1846 DIXIANA ST	HOLLYWOOD	FL	33020		FRANK ADD TO HOLLYWOOD 7-11 BLOT 20	DIXIANA	ST	HW	33020	
514210180120	DOROTHEA NEUWIRTH REV LIV TRNEUWIRTH, DOROTHEA TRSTEE	1033 N 19TH AVE	HOLLYWOOD	FL	33020	3529	FRANK ADD TO HOLLYWOOD 7-11 BLOT 21 S1/2,22 S1/2	N 19	AVE	HW	33020	
514210180130	D & S LLC	1503 HARDING ST	HOLLYWOOD	FL	33020	2500	FRANK ADD TO HOLLYWOOD 7-11 BLOT 21 N1/2,22 N1/2	DIXIANA	ST	HW	33020	
514210180140	SCHFLOW, ALAN & ALLISON G	815 N NORTHLAKE DR	HOLLYWOOD	FL	33019		FRANK ADD TO HOLLYWOOD 7-11 BLOT 23 N1/2,24 N1/2,25 N1/2	N 19	AVE	HW	33020	
514210180150	DELGADO, ISABEL	2614 N 38 AVE	HOLLYWOOD	FL	33021		FRANK ADD TO HOLLYWOOD 7-11 BLOT 23 S1/2,24 S1/2,25 S1/2	N 19	AVE	B	HW	330202834
514210180170	DELGADO, ISABEL	1837 DIXIANA ST	HOLLYWOOD	FL	33020		FRANK ADD TO HOLLYWOOD 7-11 BLOT 26,27	DIXIANA	ST	HW	330202834	
		1837 DIXIANA ST	HOLLYWOOD	FL	33020	3113	FRANK ADD TO HOLLYWOOD 7-11 BLOT 28	DIXIANA	ST	HW	330202868	

514210180180	DELGADO, ISABEL	1837 DIXIANA ST	HOLLYWOOD	FL	33020	FRANK ADD TO HOLLYWOOD 7-11 BLOT 29 N1/2	1830	GARFIELD	ST	H	HW	330203605
514210180190	GRECO FAM TRGRECO, FRANCO TRSTEE	1820 SCOTT ST	HOLLYWOOD	FL	33020	FRANK ADD TO HOLLYWOOD 7-11 BLOT 29 S1/2	1831	DIXIANA	ST		HW	33020
514210180200	SINITEAN, GEORGE	7455 FENCE ROW	WEST CHESTER	OH	45069	FRANK ADD TO HOLLYWOOD 7-11 BLOT 30	1827	DIXIANA	ST		HW	330202720
514210180210	HUMAHU VI INVESTMENTS LLC	3901 NW 79 AVE #105	DORAL	FL	33166	FRANK ADD TO HOLLYWOOD 7-11 BLOT 31,32	1818	GARFIELD	ST		HW	330202412
514210210130	BANK OF NEW YORK MELLON	3415 VISION DR	COLUMBUS	OH	43219	HOLLYWOOD HOMESITES REV PLATFIRST UNIT 11-9 BLOT 1,2 BLK 3	2149	N 17	CT		HW	33020
514210210131	DOR 2145 HOLLYWOOD LLC	2 HAR HAMOR ST	ROASH HAYYEN	IL	48071	HOLLYWOOD HOMESITES REV PLATFIRST UNIT 11-9 BLOT 3,4 BLK 3	2145	N 17	CT		HW	330202725
514210210140	BURNS, EARL H	PO BOX 4569	HOUSTON	TX	77210	HOLLYWOOD HOMESITES REV PLATFIRST UNIT 11-9 BLOT 5,6 BLK 3	2115	N 17	CT		HW	33020
514210210141	SHANNON, RICHARD M & JOSEPHINE	2109 N 17 CT	HOLLYWOOD	FL	33020	HOLLYWOOD HOMESITES REV PLATFIRST UNIT 11-9 BLOT 7,8 BLK 3	2109	N 17	CT		HW	33020
514210210150	PHAM, LORIZA AUGUSTO M SCHIANO REV TRSCHIANO, A M & MCLOGAN, G S TRSTES	1723 SHENANDOAH ST 2715 FILLMORE ST	HOLLYWOOD	FL	33020	HOLLYWOOD HOMESITES REV PLATFIRST UNIT 11-9 BLOT 9,10 BLK 3	1723	SHENANDOAH	ST		HW	330202128
514210210420	LEE MANOR LLC	1411 SW 2 ST	FORT LAUDERDALE	FL	33312	HOLLYWOOD HOMESITES REV PLATFIRST UNIT 11-9 BLOT 13 TO 17 BLK 5	1727	LEE	ST		HW	330202129
514210210430	SCHEINKMAN, NORMAN & J N LESCHINKMAN, MARTIN ETAL	347 ELM ST	HOLLYWOOD	FL	33019	HOLLYWOOD HOMESITES REV PLATFIRST UNIT 11-9 BLOT 18,19 BLK 5	1723	LEE	ST		HW	330203529
514210210440	SCHEINKMAN, NORMAN & J N LESCHINKMAN, MARTIN ETAL	347 ELM ST	HOLLYWOOD	FL	33019	HOLLYWOOD HOMESITES REV PLATFIRST UNIT 11-9 BLOT 20 BLK 5	1717	LEE	ST		HW	33020
514210210450	MULCAHY, PATRICIA A	1711 LEE ST	HOLLYWOOD	FL	33020	HOLLYWOOD HOMESITES REV PLATFIRST UNIT 11-9 BLOT 21,22 W1/2 BLK 5	1711	LEE	ST		HW	330203529
514210210460	MARTINEZ, SEBASTIAN & SUSAN R	1643 LEE ST	HOLLYWOOD	FL	33020	HOLLYWOOD HOMESITES REV PLATFIRST UNIT 11-9 BLOT 22 E1/2,23,24 W1/2 BLK 5	1643	LEE	ST		HW	33020
514210210470	MASON, MARTIN IMASON, MONICA	690 HUMMINGBIRD LANE	PLANTATION	FL	33324	HOLLYWOOD HOMESITES REV PLATFIRST UNIT 11-9 BLOT 24 E1/2,25 BLK 5	1639	LEE	ST		HW	33020
514210210480	LOTZ, DAVID	1300 SW 75TH AVE	PLANTATION	FL	33317	HOLLYWOOD HOMESITES REV PLATFIRST UNIT 11-9 BLOT 26,27 BLK 5	1635	LEE	ST		HW	330202726
514210210490	REGO, FELIX J H/E ESCOBAR, M H/E ETAL	1631 LEE ST	HOLLYWOOD	FL	33020	HOLLYWOOD HOMESITES REV PLATFIRST UNIT 11-9 BLOT 28,29 BLK 5	1631	LEE	ST		HW	33020
514210250010	FIRST ROWANIAN BAPTIST CHURCH OFFFLORIDA INC	1855 MCKINLEY ST	HOLLYWOOD	FL	33020	FRANK C DICKEY SUB 11-8 BLOTS 1 THRU 10 BLK 1	1855	MCKINLEY	ST		HW	33020
514210250050	MCKINLEY HOTEL LLC	1825 MCKINLEY ST	HOLLYWOOD	FL	33020	FRANK C DICKEY SUB 11-8 BLOT 11,12 BLK 1	1825	MCKINLEY	ST		HW	33020

514210250060	MCKINLEY HOTEL LLC	1825 MCKINLEY ST	HOLLYWOOD	FL	33020	FRANK C DICKEY SUB 11-8 BLOT 13,14 BLK 1	1815	MCKINLEY	ST	HW	33020
514210250070	MCKINLEY HOTEL LLC	1825 MCKINLEY ST	HOLLYWOOD	FL	33020	FRANK C DICKEY SUB 11-8 BLOT 15 TO 19 BLK 1	1815	MC KINLEY	ST	HW	33020
514210250090	UNITARIAN FELLOWSHIP OF SOUTH FLORIDA, INC	1812 ROOSEVELT ST	HOLLYWOOD	FL	33020	FRANK C DICKEY SUB 11-8 BLOTS 30,31,32 BLK 1	1812	ROOSEVELT	ST	HW	33020
514210250110	COUSINEAU, R & ARMANDE	100 LEDUC	*STE THERESE QC	CA	J7E 2	FRANK C DICKEY SUB 11-8 BLOT 33,34,35 E 7 BLK 1	1816	ROOSEVELT	ST	HW	33020
514210250120	WAGNER, JAMES & COHEN, PHYLLIS	PO BOX 804	SENECA FALLS	NY	13148	FRANK C DICKEY SUB 11-8 BLOT 35 W 18, LOT 36, LOT 37 E 14 BLK 1	1820	ROOSEVELT	ST	HW	33020
514210250130	BABER, ELIZABETH	1824 ROOSEVELT ST	HOLLYWOOD	FL	33020	FRANK C DICKEY SUB 11-8 BLK 1	1824	ROOSEVELT	ST	HW	33020
514210250140	MOCHALOV, NORMA & MAKSIM	1828 ROOSEVELT ST	HOLLYWOOD	FL	33020	FRANK C DICKEY SUB 11-8 BLOT 39 W 4, 40, 41, 42 E 3 BLK 1	1828	ROOSEVELT	ST	HW	33023
514210250150	CAMPANA, CARLOS H & MARIA E	1832 ROOSEVELT ST	HOLLYWOOD	FL	33020	FRANK C DICKEY SUB 11-8 BLOT 42 W 22, 43, 44 E 10 BLK 1	1832	ROOSEVELT	ST	HW	330202401
514210250160	SCHREIER, JEANNE G	1836 ROOSEVELT ST	HOLLYWOOD	FL	33020	FRANK C DICKEY SUB 11-8 BLOT 44 W 15, 45, 46 E 17 BLK 1	1836	ROOSEVELT	ST	HW	33020
514210250170	ROJES, DIEGO G	20641 NE 25 CT	MIAMI	FL	33180	FRANK C DICKEY SUB 11-8 BLOT 46 W 8, 47, 48 BLK 1	1840	ROOSEVELT	ST	HW	33020
514210250180	MATHIEU, FRANCE THIBODEAU, GILLES	1839 ROOSEVELT ST	HOLLYWOOD	FL	33020	FRANK C DICKEY SUB 11-8 BLOT 1, 2, 3 W 8 BLK 2	1839	ROOSEVELT	ST	HW	33020
514210250190	MARCOTTE, PIERRETTE	1835 ROOSEVELT ST	HOLLYWOOD	FL	33020	FRANK C DICKEY SUB 11-8 BLOT 3 E 17, 4, 5 W 15 BLK 2	1835	ROOSEVELT	ST	C	330209605
514210250200	THIBODEAU, GILLES & THIBODEAU, FRANCE MATHIEU	1819 ROOSEVELT ST	HOLLYWOOD	FL	33020	FRANK C DICKEY SUB 11-8 BLOT 5 E 10, 6, 7 W 22 BLK 2	1831	ROOSEVELT	ST	HW	33020
514210250210	THIBODEAU, FRANCE MATHIEU & THIBODEAU, GILLES W	1839 ROOSEVELT ST	HOLLYWOOD	FL	33020	FRANK C DICKEY SUB 11-8 BLOT 7 E 3, 8, 9, 10 W 4 BLK 2	1827	ROOSEVELT	ST	HW	33020
514210250220	SPERRY, MATTHEW S	2504 WILEY CT	HOLLYWOOD	FL	33020	FRANK C DICKEY SUB 11-8 BLOT 10 E 21, 11, 12 W 11 BLK 2	1825	ROOSEVELT	ST	HW	33020
514210250230	THIBODEAU, GILLES & MATHIEU, FRANCE	1819 ROOSEVELT ST	HOLLYWOOD	FL	33020	FRANK C DICKEY SUB 11-8 BLOT 12 E 14, 13, 14 W 18 BLK 2	1819	ROOSEVELT	ST	HW	33020
514210250240	DANON, BRACHA	1815 ROOSEVELT ST	HOLLYWOOD	FL	33020	FRANK C DICKEY SUB 11-8 BLOT 14 E 7, 15 TO 17 BLK 2	1815	ROOSEVELT	ST	HW	33020
514210250250	GAVRIA, NESTOR THIBODEAU, GILLES	1811 ROOSEVELT ST	HOLLYWOOD	FL	33019	FRANK C DICKEY SUB 11-8 BLOT 18, 19 BLK 2	1811	ROOSEVELT	ST	4	330203150
514210250300	THIBODEAU, GILLES & MATHIEU, FRANCE	1816 TAFT ST	HOLLYWOOD	FL	33020	FRANK C DICKEY SUB 11-8 BLOT 30, 31, 32 BLK 2	1816	TAFT	ST	HW	330202833
514210250320	THIBODEAU, GILLES & MATHIEU, FRANCE	1816 TAFT ST	HOLLYWOOD	FL	33020	FRANK C DICKEY SUB 11-8 BLOT 33, 34 BLK 2	1816	TAFT	ST	HW	33020
514210250330	MATHIEU, FRANCE & THIBODEAU, GILLES	1839 ROOSEVELT ST	HOLLYWOOD	FL	33020	FRANK C DICKEY SUB 11-8 BLOT 35, 36 BLK 2	1820	TAFT	ST	HW	33020
514210250340	MATHIEU, FRANCE & THIBODEAU, GILLES	1839 ROOSEVELT ST	HOLLYWOOD	FL	33020	FRANK C DICKEY SUB 11-8 BLOT 37, 38 BLK 2	1824	TAFT	ST	D	330209605
514210250350	BERNARD, MAURICE G	5053 SW 58 AVE	DAVIE	FL	33314	FRANK C DICKEY SUB 11-8 BLOT 39 TO 42 BLK 2	1832	TAFT	ST	HW	33020

514210250360	BURGHARD,FREDERICK & MARGUERITE	1836 TAFT ST	HOLLYWOOD	FL	33020	2721	FRANK C DICKEY SUB 11-8 BLOT 43,44 BLK 2	1836	TAFT	ST	HW	33020
514210250370	GAVA,AURELIANGAVA,VICTORIA M	401 NE 14 AVE #201	HALLANDALE BEACH	FL	33009		FRANK C DICKEY SUB 11-8 BLOT 45,46 BLK 2	1840	TAFT	ST	HW	330203610
514210250380	GAVA,AURELIAN & VICTORIA	401 NE 14 AVE #201	HALLANDALE BEACH	FL	33009		FRANK C DICKEY SUB 11-8 BLOT 47,48 BLK 2	1844	TAFT	ST	HW	33020
514210280010	GOLDMAN,KENNETH H	1612 N 16TH CT	HOLLYWOOD	FL	33020		WAYNE PARK 14-15 BLOT 1	1821	N 19	AVE	HW	33020
514210280020	SEPPALA,LESTER H NICHOLS,GLORIA & LUNT,JAY P JR	612 WHITING ST	HANOVER	MA	02339		WAYNE PARK 14-15 BLOT 2,3	1815	N 19	AVE	HW	33020
514210280030	ICGCS LLC	20900 NE 30 AVE STE 600	AVENTURA	FL	33180		WAYNE PARK 14-15 BLOT 4	1811	N 19	AVE	HW	33020
514210280040	RODRIGUE,ANDREE	1847 WILSON ST	HOLLYWOOD	FL	33020	2725	WAYNE PARK 14-15 BLOT 5 W 60 LOT 6 W 60	1847	WILSON	ST	HW	33020
514210280050	SCHWOLOW,ALFRED	1458 PLUNKETT ST	HOLLYWOOD	FL	33020		WAYNE PARK 14-15 BLOT 5 LESS W 60,LOT 6 LESS W 60	1843	WILSON	ST	HW	330202128
514210280060	ITZCHAKI,ISRAEL & DORIT	3909 PARKSIDE LN	HOLLYWOOD	FL	33021	2033	WAYNE PARK 14-15 BLOT 7 TO 9	1835	WILSON	ST	HW	33020
514210280070	BERNARD,RINA M	1827 WILSON ST	HOLLYWOOD	FL	33020	2725	WAYNE PARK 14-15 BLOT 10,11	1827	WILSON	ST	HW	33020
514210280090	BERNARD,RINA M	1819 WILSON ST	HOLLYWOOD	FL	33020	2725	WAYNE PARK 14-15 BLOTS 12 THRU 14	1819	WILSON	ST	HW	330202833
514210280120	BERNARD,MAURICE G	5053 SW 58 AVE	DAVIE	FL	33314		WAYNE PARK 14-15 BLOT 25,26	1812	HARDING	ST	HW	33020
514210280130	BERNARD,RINA M	1822 WILSON ST	HOLLYWOOD	FL	33020	2711	WAYNE PARK 14-15 BLOT 27	1816	HARDING	ST	HW	33020
514210280140	BERNARD,CHRISTINE A & BERNARD,MAURICE G	5053 SW 58 AVE	DAVIE	FL	33314		WAYNE PARK 14-15 BLOT 28	1822	HARDING	ST	HW	33020
514210280150	BERNARD,RINA M	1822 WILSON ST	HOLLYWOOD	FL	33020		WAYNE PARK 14-15 BLOT 29	1826	HARDING	ST	HW	33020
514210280160	ITZCHAKI,ISRAEL & DORIT	3909 PARKSIDE LN UNIT 234	HOLLYWOOD	FL	33021	2033	WAYNE PARK 14-15 BLOT 30	1828	HARDING	ST	HW	330202717
514210280161	BERNARD,MAURICE GERALD & MAMILTON,REKA	5053 SW 58 AVE	DAVIE	FL	33314	5402	WAYNE PARK 14-15 BLOT 31	1834	HARDING	ST	HW	330203612
514210280170	CHAMILTON,SAYAUGHTER J JOHNSON,HUNTER KEBLE	1840 HARDING ST	HOLLYWOOD	FL	33020	2711	WAYNE PARK 14-15 BLOT 32	1840	HARDING	ST	HW	33024
514210300110	RAFFERTY,JAMES F	57 RUGNY RD	MANHASSET	NY	11030		HOLLYWOOD ESTATES 15-57 BLOT 1 BLK B	1836	SCOTT	ST	HW	330202128
514210300120	KIM CHRISTIANSEN REV LIV TR CHRISTIANSEN,KIM TRSTEE	3861 SW 56 CT	DANIA BEACH	FL	33312		HOLLYWOOD ESTATES 15-57 BLOT 2 BLK B	1832	SCOTT	ST	HW	33020
514210300130	AREL,ANDREA	1828 SCOTT ST	HOLLYWOOD	FL	33023		HOLLYWOOD ESTATES 15-57 BLOT 3 BLK B	1828	SCOTT	ST	HW	330202122
514210300140	TRAINA,NELLO V	6611 SIMMS ST	HOLLYWOOD	FL	33024	2968	HOLLYWOOD ESTATES 15-57 BLOT 4 BLK B	1824	SCOTT	ST	HW	330202129
514210300150	FRANCO GRECO FAM TR GRECO,FRANCO TRSTEE	1820 SCOTT ST	HOLLYWOOD	FL	33020		HOLLYWOOD ESTATES 15-57 BLOT 5 BLK B	1820	SCOTT	ST	HW	330203131
514210300160	BAMA CONSTRUCTION CO% DONALD S ROSE	44 W FLAGLER ST STE 622	MIAMI	FL	33130		HOLLYWOOD ESTATES 15-57 BLOT 6 BLK B	1816	SCOTT	ST	HW	33020
514210300170	BROOK,PATRICIA A	50 SE 13 TER	DANIA BEACH	FL	33004	4331	HOLLYWOOD ESTATES 15-57 BLOT 7 BLK B	1812	SCOTT	ST	HW	33020
514210300180	RANCHOD,M T	114 MANOR ROW	POOLER	GA	31322		HOLLYWOOD ESTATES 15-57 BLOT 8 E 20 BLK B	2000	N FEDERAL	HWY	HW	33020
514210300190	KOLMER,STEPHEN A & SCHUTT,ELLA R	1341 FUNSTON ST	HOLLYWOOD	FL	33019	2219	HOLLYWOOD ESTATES 15-57 BLOT 8 W 40 BLK B	1810	SCOTT	ST	HW	330202721
514210300200	LECLERC,ERIC & LECLERC,MARCEL	145 DE QUADRILLE	*BEAUFORT QC	CA	91C 7	C2	HOLLYWOOD ESTATES 15-57 BLOT 9 BLK B	1837	COOLIDGE	ST	HW	33020
514210300210	LING,BRIAN C	1833 COOLIDGE ST	HOLLYWOOD	FL	33020		HOLLYWOOD ESTATES 15-57 BLOT 10 BLK B	1833	COOLIDGE	ST	HW	33020

514210300220	CUENCA,LUIS E & OLGACUENCA,ANA M & CUENCA,JE JR	7520 TAFT ST	HOLLYWOOD	FL	33024	5358	HOLLYWOOD ESTATES 15- 57 BLOT 11 BLK B	1829	COOLIDGE	ST	HW	330203519
514210300230	EDMAN,TAMIKA	4754 NW 49 CT	TAMARAC	FL	33319	3641	HOLLYWOOD ESTATES 15- 57 BLOT 12 BLK B	1825	COOLIDGE	ST	HW	33020
514210300240	BRUNO,PAUL MPRADO,MELISSA	1821 COOLIDGE ST	HOLLYWOOD	FL	33020		HOLLYWOOD ESTATES 15- 57 BLOT 13 BLK B	1821	COOLIDGE	ST	HW	330203623
514210300250	GORTLER,HARRIS BGORTLER,ELINOR DOMINGUEZ,MARIA	5311 N 36 CT	HOLLYWOOD	FL	33021		HOLLYWOOD ESTATES 15- 57 BLOT 14 BLK B	1817	COOLIDGE	ST	HW	33020
514210300260	HMILAM,RHONDA ROSE	1813 COOLIDGE ST	HOLLYWOOD	FL	33020		HOLLYWOOD ESTATES 15- 57 BLOT 15,16 W 20 BLK B	1813	COOLIDGE	ST	HW	33020
514210300270	RANCHOD,M T	114 MANOR ROW	POOLER	GA	31322		HOLLYWOOD ESTATES 15- 57 BLOT 16 E 20 BLK B	2000 N	FEDERAL	HWY	HW	33020
514210300280	RANCHOD,MAGAN	114 MANOR ROW	POOLER	GA	31322		HOLLYWOOD ESTATES 15- 57 BLOT 16 W 20 OF E 40 BLK B		COOLIDGE	ST	HW	33020
514210300390	TARDIF,RAYMOND R	1836 COOLIDGE ST	HOLLYWOOD	FL	33020	2424	HOLLYWOOD ESTATES 15- 57 BLOT 1 BLK D	1836	COOLIDGE	ST	HW	33020
514210300400	ALLEN,JAMES R	1832 COOLIDGE ST	HOLLYWOOD	FL	33020	2424	HOLLYWOOD ESTATES 15- 57 BLOT 2 BLK D	1832	COOLIDGE	ST	HW	330202834
514210300410	NOORDHOFF,JUDY & ROBERT	1828 COOLIDGE ST	HOLLYWOOD	FL	33020		HOLLYWOOD ESTATES 15- 57 BLOT 3 BLK D	1828	COOLIDGE	ST	HW	33020
514210300420	COOLIDGE APTS LLC	541 SW 9 TER	FORT LAUDERDALE	FL	33312		HOLLYWOOD ESTATES 15- 57 BLOT 4 BLK D	1824	COOLIDGE	ST	HW	330202406
514210300430	MOISE,EVA & VALERIU	1820 COOLIDGE ST	HOLLYWOOD	FL	33020	2424	HOLLYWOOD ESTATES 15- 57 BLOT 5 BLK D	1820	COOLIDGE	ST	HW	33020
514210300440	GOW,FREDERICK W JR & LETITIA	1816 COOLIDGE ST	HOLLYWOOD	FL	33020	2424	HOLLYWOOD ESTATES 15- 57 BLOT 6 BLK D	1816	COOLIDGE	ST	HW	33020
514210300450	BERNARD,MAURICE	1837 HARDING ST	HOLLYWOOD	FL	33020		HOLLYWOOD ESTATES 15- 57 BLOT 7,W 20 LOT 8 BLK D	1812	COOLIDGE	ST	HW	33020
514210300470	BERNARD,MAURICE	5053 SW 58 AVE	DAVIE	FL	33314	5402	HOLLYWOOD ESTATES 15- 57 BLOT 9 BLK D	1837	HARDING	ST	HW	33020
514210300480	ROMITTI,ANNA	1833 HARDING ST	HOLLYWOOD	FL	33020	2710	HOLLYWOOD ESTATES 15- 57 BLOT 10 BLK D	1833	HARDING	ST	HW	33020
514210300490	WEISSMAN,PATRICIA ANN	1829 HARDING ST	HOLLYWOOD	FL	33020		HOLLYWOOD ESTATES 15- 57 BLOT 11 BLK D	1829	HARDING	ST	HW	33020
514210300500	DAVIS,TAMARA L	1400 NE 57 CT #106	OAKLAND PARK	FL	33334	6121	HOLLYWOOD ESTATES 15- 57 BLOT 12 BLK D	1825	HARDING	ST	HW	33020
514210300510	BROMAN INVESTMENTS LLC	PO BOX 513	CUMMQUID	MA	02637		HOLLYWOOD ESTATES 15- 57 BLOT 13 BLK D	1821	HARDING	ST	HW	33020
514210300520	BERNARD,MAURICE G	5053 SW 58 AVE	DAVIE	FL	33314		HOLLYWOOD ESTATES 15- 57 BLOT 14 BLK D	1817	HARDING	ST	HW	330202716
514210300530	BERNARD,MAURICE G	5053 SW 58 AVE	DAVIE	FL	33314		HOLLYWOOD ESTATES 15- 57 BLOT 15 & W 20 LOT 16 BLK D	1813	HARDING	ST	HW	33020
514210330010	ADLER,DEAN J	601 NW 155 TER	PEMBROKE PINES	FL	33028		FRED ZIRBS RESUB 16-2 BTRACT A	1225 N	17	CT	HW	33020
514210330020	CORNER,JAMIE M	2005 N 31 AVE	HOLLYWOOD	FL	33021		FRED ZIRBS RESUB 16-2 BTRACT B	1215 N	17	CT	HW	33020
514210340050	BEAUCHAMP, YVESBEAUCHAMP, DIA NE	1101 N 16 CT	HOLLYWOOD	FL	33020	3641	NORTH HOLLYWOOD SQUARE AMEN PLAT16-10 BLOT 14	1818	SHERMAN	ST	HW	330202835
514210340060	CHALOULT,HENRI-RENE	1917 TAFT ST	HOLLYWOOD	FL	33020		NORTH HOLLYWOOD SQUARE AMEN PLAT16-10 BLOT 15,16	1826	SHERMAN	ST	HW	330202721

514210340070	VITERI,HYLANDE FOREROVITERI,MARCO A	5000 MCKINLEY ST	HOLLYWOOD	FL	33021	NORTH HOLLYWOOD SQUARE AMEN PLAT16-10 BLOT 17	1825	THOMAS	ST	HW	33020
514210340080	CHALLOULT,HENRI-RENE	1821 THOMAS ST	HOLLYWOOD	FL	33020	NORTH HOLLYWOOD SQUARE AMEN PLAT16-10 BLOT 18,19	1821	THOMAS	ST	HW	33020
514210350030	MARINELLI,RALPH J	1835 SHERMAN ST	HOLLYWOOD	FL	33020	JONES CORNER AMEN PLAT 16-29 BALL BLK C	1837	SHERMAN	ST	HW	33020
514210360030	ROSA,FAMA TRCOGHAN,ANNA TRSTE	10 SWEETBRIAR CT	BELLE MEAD	NJ	08502	WELLONS PARK 24-29 BLOT 7 BLK 1	1816	WILSON	ST	G	330203605
514210360040	BERNARD,RINA M	1822 WILSON ST	HOLLYWOOD	FL	33020	WELLONS PARK 24-29 BLOT 8 BLK 1	1822	WILSON	ST	HW	33020
514210360050	BERNARD,RINA M	1822 WILSON ST	HOLLYWOOD	FL	33020	WELLONS PARK 24-29 BLOT 9 BLK 1	1828	WILSON	ST	HW	330202119
514210360060	BERNARD,RINA M	1822 WILSON ST	HOLLYWOOD	FL	33020	WELLONS PARK 24-29 BLOT 10 BLK 1	1834	WILSON	ST	HW	33020
514210360070	BERNARD,RINA M	1822 WILSON ST	HOLLYWOOD	FL	33020	WELLONS PARK 24-29 BLOT 11 BLK 1	1822	WILSON	ST	HW	33020
514210360080	BERNARD,RINA M	1822 WILSON ST	HOLLYWOOD	FL	33020	WELLONS PARK 24-29 BLOT 12 BLK 1	1846	WILSON	ST	HW	330202812
514210360090	THERRIEN,MARYSE	1852 WILSON ST	HOLLYWOOD	FL	33020	WELLONS PARK 24-29 BLOT 13 BLK 1	1852	WILSON	ST	HW	33020
514210360100	GREENIP,JEFFREY A & JAMIE R	811 NE 26 AVE	HALLANDALE BEACH	FL	33009	WELLONS PARK 24-29 BLOT 14 BLK 1	1853	TAFT	ST	HW	33020
514210360110	BERNARD,MAURICE G	5053 SW 58 AVE	DAVIE	FL	33314	WELLONS PARK 24-29 BLOT 15 BLK 1	1847	TAFT	ST	HW	330202241
514210360120	LAGUEUX,GILLES & MARTINE	1835 TAFT ST	HOLLYWOOD	FL	33020	WELLONS PARK 24-29 BLOT 16 BLK 1	1841	TAFT	ST	HW	330202720
514210360130	LAGUEUX,GILLES	1835 TAFT ST	HOLLYWOOD	FL	33020	WELLONS PARK 24-29 BLOT 17 BLK 1	1835	TAFT	ST	HW	33020
514210360140	BERNARD,CHRISTINE	1829 TAFT ST	HOLLYWOOD	FL	33020	WELLONS PARK 24-29 BLOT 18 BLK 1	1829	TAFT	ST	HW	33020
514210360150	DION,CLAUDE	1823 TAFT ST	HOLLYWOOD	FL	33020	WELLONS PARK 24-29 BLOT 19 BLK 1	1823	TAFT	ST	HW	33020
514210360160	BERNARD,CHRISTINE A & BERNARD,MAURICE G	5051 SW 58 AVE	DAVIE	FL	33314	WELLONS PARK 24-29 BLOT 20 BLK 1	1817	TAFT	ST	HW	33020
514210380020	1734 THOMAS STREET LLC	3069 TAFT ST	HOLLYWOOD	FL	33021	THOMAS ESTATES 27-33 BLOT 2 W 70	1734	THOMAS	ST	HW	33020
514210380030	1730 THOMAS STREET LLC	3069 TAFT ST	HOLLYWOOD	FL	33021	THOMAS ESTATES 27-33 BLOT 2 E 60	1730	THOMAS	ST	HW	33020
514210380040	SMITH,LAUNA H/ECUNNINGHAM,CARLTON	1722 THOMAS ST	HOLLYWOOD	FL	33024	THOMAS ESTATES 27-33 BLOT 3 LESS W 60	1722	THOMAS	ST	HW	33020
514210380050	COTE,MARC & ESTHER SMITH,LAUNA	1726 THOMAS ST	HOLLYWOOD	FL	33020	THOMAS ESTATES 27-33 BLOT 3 W 60	1726	THOMAS	ST	HW	330203121
514210380060	SMITH,LAUNA & CUNNINGHAM,CARLTON	1722 THOMAS ST	HOLLYWOOD	FL	33024	THOMAS ESTATES 27-33 BLOT 4 LESS E 60	1718	THOMAS	ST	HW	330202711
514210380070	PETROU,DINO	1710 THOMAS ST	HOLLYWOOD	FL	33020	THOMAS ESTATES 27-33 BLOT 4 E 60,5	1710	THOMAS	ST	HW	33020
514210410010	COLON,JOHN A	1777 N 17 CT	HOLLYWOOD	FL	33020	BARRINGTON ESTATES 29-17 BLOT 1	1777	N 17	CT	HW	330205533
514210410020	BERESHEET LLC	21982 MARINA COVE CIR APT 13	MIAMI	FL	33180	BARRINGTON ESTATES 29-17 BLOT 2	1715	N 17	CT	HW	33020
514210410030	B & H LLC	1935 E HALLANDALE BEACH BLVD	HALLANDALE BEACH	FL	33009	BARRINGTON ESTATES 29-17 BLOT 3	1711	N 17	CT	HW	33020
514210410040	GIBBS,OSCAR & PEARL	1719 TAFT ST	HOLLYWOOD	FL	33020	BARRINGTON ESTATES 29-17 BLOT 4 LESS N 62,5 W 20 LESS N 62	1719	TAFT	ST	HW	330202269

514210410050	ALZATE,RAFAEL	1709 N 17TH CT	HOLLYWOOD	FL	33020	2819	BARRINGTON ESTATES 29-17 BLOT 4 N 62.5 N 62 OF W 20	1709 N 17	CT	HW	33020
514210410060	DEPAZ,ROBERT	1709 TAFT ST	HOLLYWOOD	FL	33020	2835	BARRINGTON ESTATES 29-17 BLOT 5 E 45	1709	TAFT	HW	33020
514210410070	CHALOULT,RENE D	1919 TAFT ST	HOLLYWOOD	FL	33020		BARRINGTON ESTATES 29-17 BLOT 6	1707	TAFT	HW	33020
514210410080	KIM D CHRISTIANSEN REV LIV TR	3861 SW 56 CT	DANIA BEACH	FL	33312		BARRINGTON ESTATES 29-17 BLOT 7	1701	TAFT	HW	33020
514210410090	JUREWICZ,SANDRA LILLIE	1710 N 17 AVE	HOLLYWOOD	FL	33020		BARRINGTON ESTATES 29-17 BLOT 8	1710 N 17	AVE	HW	33020
514210410100	SANCHEZ,MIRIAM V LEPOLO,DAVID	1716 N 17 AVE	HOLLYWOOD	FL	33020	2814	BARRINGTON ESTATES 29-17 BLOT 9	1716 N 17	AVE	HW	33020
514210410110	CHALOULT,RENE D	1919 TAFT ST	HOLLYWOOD	FL	33020		BARRINGTON ESTATES 29-17 BLOT 10	1720 N 17	AVE	HW	33020
514210420010	TORRES,RICARDO A & TORRES,MARIA L	1712 SW 8 AVE	FORT LAUDERDALE	FL	33315		MARGOLIS ESTATES 35-35 BLOT 1	1727	THOMAS	HW	33020
514210420020	ZADOROZNY,MARIA & ZADOROZNY,RICHARD J	1350 NE 161 ST	NORTH MIAMI BEACH	FL	33162		MARGOLIS ESTATES 35-35 BLOT 2,3 W 0.40	1723	THOMAS	HW	33020
514210420030	MELWANI,VIJAY	1700 NW 96 AVE	PLANTATION	FL	33322		MARGOLIS ESTATES 35-35 BLOT 3 LESS W 0.40	1719	THOMAS	HW	33020
514210420040	FRIEDMAN,MITCHELL RADOW, RHODA K & FLYNN,FRANCIS M	1755 E HALLANDALE BCH BLVD #307E	HALLANDALE BEACH	FL	33009		MARGOLIS ESTATES 35-35 BLOT 4	1715	THOMAS	HW	33020
514210420050	BRYAN,GARRY A & NICOLE N	5000 ADAMS ST	HOLLYWOOD	FL	33021	7149	MARGOLIS ESTATES 35-35 BLOT 5	1711	THOMAS	HW	33020
514210420070	MELWANI,VIJAY	822 N 31 ST CT	HOLLYWOOD	FL	33021		MARGOLIS ESTATES 35-35 BLOT 6	1707	THOMAS	HW	33020
514210480010	J & J PARTNERSHIP	1700 NW 96 AVE	PLANTATION	FL	33322		MARGOLIS ESTATES 35-35 BLOT 7	1703	THOMAS	HW	33020
514210480060	BEKER,PAVEL,BEKER,LIVIA & BEKER,MICORICA	4450 N 29TH AVE	HOLLYWOOD	FL	33020	1036	ROYAL POINCIANA 58-26 BLOT 1	1845 N 17	CT	HW	330202726
514210490010	MORIN,SYL,VEDESJARDINS,STEPHA NE	10810 SW 40 ST	FORT LAUDERDALE	FL	33328	2121	ROYAL POINCIANA 58-26 BLOTS 6,7,8 LESS N 30	1804 N 17	AVE	HW	33020
514210490020	HENDERSON,DEBORAH	1859 SCOTT ST	HOLLYWOOD	FL	33020	2412	MONTEREY PARK 2-46 BTHAT PT OF LOT 24 DESC AS,COMMAT SW COR LOT 24,NLY ALG W/L 18.14,E 20.06 TO POB,NLY 52.48,E 37.5,S 52.52,W 37.50 TOPOBAKA UNIT 1 CLUSTER	1859	SCOTT	HW	33020
		2719 POLK ST #3	HOLLYWOOD	FL	33020		IZANADOU TOWNHOMES MONTEREY PARK 2-46 BTHAT PT OF LOTS 21 & 24 DESC AS,COMM AT SW COR OF LOT 24,NLYALG W/L 18.14,E 57.56 TO POB,NLY 52.52,E 25.17,SLY 52.54,WLY 25.17 TO POBAKA UNIT 2 CLUSTER	1857	SCOTT	HW	330202424

514210490030	CHIARELLI,LINDA &CHIARELLI,WAYNE	1701 N 49TH AVE	HOLLYWOOD	FL	33021	4001	MONTEREY PARK 2-46 BTHAT PT OF LOT 21 DESC AS,COMM AT SW COR OF LOT 24,NLYALG W/L 18.14,ELY 82.73 TO POB,NLY 52.54,ELY 25.5,SLY 52.57,WLY 25.5 TO POBAKA:UNIT 3 CLUSTER IZANADOU TOWNHOMES	1855	SCOTT	ST	8	HW	330203150
514210490040	PURVIS,JASON	2105 N 19 AVE	HOLLYWOOD	FL	33020	2401	MONTEREY PARK 2-46 BTHAT PT OF LOT 21 DESC AS,COMM AT SW COR OF LOT 24,NLY ALGW/L 88.33,ELY 71.07 TO POB,NLY 53.39 TO N/L LOT 21,ELY 47.74,SLY 44.71,WLY 21.77,SLY 9,WLY 25.50 TO POBAKA:UNIT 1 CLUSTER IZANADOU TOWNHOMES	2105 N 19	AVE	15	HW	330203150	
514210490050	BARGSTEN,JOEY GJONES,DEBORAH	2103 N 19 AVE #2103	HOLLYWOOD	FL	33020		MONTEREY PARK 2-46 BTHAT PT OF LOTS 21 & 24 DESCAS,COMM AT SW COR OF LOT 24,NLY ALG W/L 88.33,ELY 45.9 TO POB,NLY 53.22 TO N/L,ELY 25.17,SLY 53.39,WLY 25.17 TO POBAKA:UNIT 2 CLUSTER IZANADOU TOWNHOMES	2103 N 19	AVE	2	HW	330203612	
514210490060	FERRIN,LISHA RENEE	2101 N 19 AVE	HOLLYWOOD	FL	33020	2401	MONTEREY PARK 2-46 BTHAT PT OF LOT 24 DESC AS,COMM AT SW COR OF LOT 24,NLYALG W/L 88.33,ELY 20.4 TO POB,NLY 53.05 TO N/L,ELY 25.5,SLY 53.22,WLY 25.5 TO POBAKA:UNIT 3 CLUSTER IZANADOU TOWNHOMES	2101 N 19	AVE		HW	330203136	
514210490070	ZANADOU TOWNHOME ASSOCIATION	1859 SCOTT ST	HOLLYWOOD	FL	33020		MONTEREY PARK 2-46 BLOTS 21 & 24,LESS PT DESC AS,COMM AT SW COR LOT 24,NLY 18.14,WLY 20.06 TO POB,NLY 52.48,ELY 88.17,SLY 52.57,WLY 88.17 TO POB& LESS COMM AT SW COR LOT 24,NLY 88.33,ELY 20.4 TO POB,NLY 53.05,ELY 98.41,SLY 44.71,WLY 21.77,SLY 9,WLY 76.17 TO POB & LESSEXT AREA OF 25 RAD ARC,TANG TO	N 19	AVE		HW	330203135	

514210520010	STEWART, JAMES B	1732 ROOSEVELT ST # A	HOLLYWOOD	FL	33020	2834	CHATTANOOGA PARK 2-39 BPT OF LOTS 28 & 29 DESC AS COMMAT NE COR OF SAID LOT 29, SLY 33.93 TO POB, CONT SLY 26.41, WLY 52.24, NLY 15, ELY 5.30, NLY 11.40, ELY 47.48 TO POBAKA: UNIT A OF ROOSEVELT ARMS TOWNHOMES	1732	ROOSEVELT	ST	7	HW	330202868
514210520020	STEWART, JAMES B	1732 ROOSEVELT ST UNIT B	HOLLYWOOD	FL	33020	2834	CHATTANOOGA PARK 2-39 BPT OF LOTS 28 & 29 DESC AS COMMAT NE COR OF SAID LOT 29, SLY 60.34 TO POB, CONT SLY 20, WLY 49.83, NLY 20, ELY 50.24 TO POBAKA: UNIT B OF ROOSEVELT ARMS TOWNHOMES	1732	ROOSEVELT	ST		HW	33020
514210520030	GADEL RAB, PHILIP GADEL RAB, HEDWI G	1410 GARFIELD ST	HOLLYWOOD	FL	33020		CHATTANOOGA PARK 2-39 BPT OF LOTS 28 & 29 DESC AS COMMAT NE COR OF SAID LOT 29, SLY 80.34 TO POB, CONT SLY 49.83 TO POBAKA: UNIT C OF ROOSEVELT ARMS TOWNHOMES	1732	ROOSEVELT	ST		HW	330202844
514210520040	SAKOWSKI, ROBERT M	1732 ROOSEVELT ST # D	HOLLYWOOD	FL	33020		CHATTANOOGA PARK 2-39 BPT OF LOTS 28 & 29 DESC AS COMMAT NE COR OF SAID LOT 29, SLY 100.34 TO POB, CONT SLY 34.66, WLY 38.72, NLY 14.25, WLY 10, NLY 20.40, ELY 49.43 TO POBAKA: UNIT D OF ROOSEVELT ARMS TOWNHOMES	1732	ROOSEVELT	ST		HW	330203635
514210520050	ROOSEVELT ARMS HOMEOWNERS ASSN	1732 ROOSEVELT ST APT B	HOLLYWOOD	FL	33020	2834	CHATTANOOGA PARK 2-39 BLOT 28 E1/2 & LOT 29, LESS PT DESC AS COMM AT NE COR OF SAID LOT 29, SLY 33.93 TO POB, CONT SLY 101.07, WLY 38.72, NLY 14.25, WLY 10, NLY 60.40, WLY 2, NLY 15, ELY 5.30, NLY 11.40, ELY 47.48 TO POBAKA: COMMON AREA	1825	ROOSEVELT	ST		HW	33020
514210AA0010	CANAPE, EVELINE ROONEY, NANCY	14 GILLES	*BOISBRIAND QC	CA	J7G 1	E7	DELL MANOR CONDO UNIT 1	1825	CLEVELAND	ST	C	HW	33020
514210AA0020	LL FRANCIS	2042 RUE GOYA	*LAVAL QC	CA	H7S 1	T1	DELL MANOR CONDO UNIT 2	1825	CLEVELAND	ST		HW	33019
514210AA0030	BROWN, JOAN A	1825 CLEVELAND ST APT 3	HOLLYWOOD	FL	33020	3142	DELL MANOR CONDO UNIT 3	1825	CLEVELAND	ST		HW	33020
514210AA0040	KNOWLES, PATRICIA RADER, MARYS UE	11821 NW 23 ST	PLANTATION	FL	33323		DELL MANOR CONDO UNIT 4	1825	CLEVELAND	ST		HW	33020
514210AA0050	HOME START LLC	10 S LASALLE ST #3510	CHICAGO	IL	60603		DELL MANOR CONDO UNIT 5	1825	CLEVELAND	ST		HW	33020
514210AA0060	GOMEZ, CARLOS M	1825 CLEVELAND ST APT 6	HOLLYWOOD	FL	33020		DELL MANOR CONDO UNIT 6	1825	CLEVELAND	ST		HW	33020
514210AA0070	SALHOVE, ILANA & YOSSEF	HALMOGIM 54	*RISHON LZION	IL			DELL MANOR CONDO UNIT 7	1825	CLEVELAND	ST		HW	330202412
514210AA0080	BANKUNITED	7815 NW 148 ST	MIAMI LAKES	FL	33016		DELL MANOR CONDO UNIT 8	1825	CLEVELAND	ST		HW	330202424

514210AA0090	WELLS,ROBERT O JR & JEAN C	1825 CLEVELAND ST APT 9	HOLLYWOOD	FL	33020 3144	DELL MANOR CONDOUNIT 9	CLEVELAND	ST	HW	33020
514210AA0100	PATRICOT,STEPHANE	1825 CLEVELAND ST # 10	HOLLYWOOD	FL	33020	DELL MANOR CONDOUNIT 10	CLEVELAND	ST	HW	33020
514210AA0110	SIMU,SORIN	1825 CLEVELAND ST APT 11	HOLLYWOOD	FL	33020 3142	DELL MANOR CONDOUNIT 11	CLEVELAND	ST	HW	33020129
514210AA0120	GAWINOWSKI,LUCIE C & GEORGES T	PO BOX 718	LIVE OAK	FL	32064 0718	DELL MANOR CONDOUNIT 12	CLEVELAND	ST	HW	33020
514210AA0130	POLEAC,MIHAI C	1825 CLEVELAND ST APT 12A	HOLLYWOOD	FL	33020 3142	DELL MANOR CONDOUNIT 12A	CLEVELAND	ST	HW	33020
514210AA0140	PEREZ,RAFAEL A	1825 CLEVELAND ST #14	HOLLYWOOD	FL	33020 3142	DELL MANOR CONDOUNIT 14	CLEVELAND	ST	HW	33020
514210AA0150	MATTERA,GINO	1969 WEST 5 ST APT 5C	BROOKLYN	NY	11223 2605	DELL MANOR CONDOUNIT 15	CLEVELAND	ST	HW	33020
514210AA0160	CORDELL,STACIA	1825 CLEVELAND ST APT 16	HOLLYWOOD	FL	33020 3144	DELL MANOR CONDOUNIT 16	CLEVELAND	ST	HW	33020
514210AA0170	SHERMAN,ROGER	1825 CLEVELAND ST APT 17	HOLLYWOOD	FL	33020 3144	DELL MANOR CONDOUNIT 17	CLEVELAND	ST	HW	330203101
514210AA0180	KELLING,JEFFREY A	1825 CLEVELAND ST #18	HOLLYWOOD	FL	33020	DELL MANOR CONDOUNIT 18	CLEVELAND	ST	HW	330203101
514210AA0190	WHEELER,GENE RUSSELL	1825 CLEVELAND ST APT 19	HOLLYWOOD	FL	33020 3144	DELL MANOR CONDOUNIT 19	CLEVELAND	ST	HW	330203101
514210AB0010	ZELAYA,KRISTINA I	1830 DIXIANA ST APT 101	HOLLYWOOD	FL	33020 3152	DIXIANA CONDOUNIT 101	DIXIANA	ST	HW	330203101
514210AB0020	SIERRA,CONSTANZA	1830 DIXIANA ST #102	HOLLYWOOD	FL	33020	DIXIANA CONDOUNIT 102	DIXIANA	ST	HW	330203102
514210AB0030	PRIZANT,MICHAEL JULIUS	1830 DIXIANA ST #104	HOLLYWOOD	FL	33020	DIXIANA CONDOUNIT 104	DIXIANA	ST	HW	33020
514210AB0040	BENITEZ,ROMINA APROCLIE,LUIS	1830 DIXIANA ST	HOLLYWOOD	FL	33020	DIXIANA CONDOUNIT 106	DIXIANA	ST	HW	33020
514210AB0050	DE LAZARO,ANA	1830 DIXIANA ST UNIT 201	HOLLYWOOD	FL	33020 3152	DIXIANA CONDOUNIT 201	DIXIANA	ST	HW	330203102
514210AB0060	BALKA,EUGEN & FELICIA	1830 DIXIANA ST UNIT 202	HOLLYWOOD	FL	33020 3152	DIXIANA CONDOUNIT 202	DIXIANA	ST	HW	33020
514210AB0070	HURT,MICHAEL K	1830 DIXIANA ST #203	HOLLYWOOD	FL	33020	DIXIANA CONDOUNIT 203	DIXIANA	ST	HW	33020
514210AB0080	JENNETT,MARIA	1830 DIXIANA ST UNIT 204	HOLLYWOOD	FL	33020 3152	DIXIANA CONDOUNIT 204	DIXIANA	ST	HW	330202860
514210AB0090	HANES,CORNEL	1830 DIXIANA ST # 205	HOLLYWOOD	FL	33020	DIXIANA CONDOUNIT 205	DIXIANA	ST	HW	33020
514210AB0100	GRECU,MARIOARA R	1830 DIXIANA ST #206	HOLLYWOOD	FL	33020 3154	DIXIANA CONDOUNIT 206	DIXIANA	ST	HW	330202860
514210AB0110	GABOR,SILVIA	1830 DIXIANA ST UNIT 301	HOLLYWOOD	FL	33020 3154	DIXIANA CONDOUNIT 301	DIXIANA	ST	HW	330203142
514210AB0120	VANCEA,FLORIN	1830 DIXIANA ST UNIT 302	HOLLYWOOD	FL	33020	DIXIANA CONDOUNIT 302	DIXIANA	ST	HW	330203144
514210AB0130	VALLE,ANTONIO DALLA	PO BOX 221388	HOLLYWOOD	FL	33022 1388	DIXIANA CONDOUNIT 303	DIXIANA	ST	HW	330203144
514210AB0140	MCALLISTER,ANN	19-13085 YONGE ST #226	*RICHMOND HILL ON	CA	L4E 0 K2	DIXIANA CONDOUNIT 304	DIXIANA	ST	HW	330203144
514210AB0150	BLJOR,CONSTANTIN JR	227 SW 13 ST	DANIA BEACH	FL	33004	DIXIANA CONDOUNIT 305	DIXIANA	ST	HW	330203144
514210AB0160	SMITS,CORNELIS	1830 DIXIANA ST APT 306	HOLLYWOOD	FL	33020 3154	DIXIANA CONDOUNIT 306	DIXIANA	ST	HW	33020
514210AB0170	PINNOCK,EVERETT S	1830 DIXIANA ST UNIT 401	HOLLYWOOD	FL	33020	DIXIANA CONDOUNIT 401	DIXIANA	ST	HW	330203144
514210AB0180	COSTACHE,MIHAIL	1830 DIXIANA ST UNIT 402	HOLLYWOOD	FL	33020 3153	DIXIANA CONDOUNIT 402	DIXIANA	ST	HW	330203142
514210AB0190	WOLF,HEINRICH	1830 DIXIANA ST #403	HOLLYWOOD	FL	33020	DIXIANA CONDOUNIT 403	DIXIANA	ST	HW	330203142
514210AB0200	THOMAS,LESTER	1830 DIXIANA ST # 404	HOLLYWOOD	FL	33020 3153	DIXIANA CONDOUNIT 404	DIXIANA	ST	HW	33020
514210AB0210	MUSSER,CHANDRA	1830 DIXIANA ST APT 405	HOLLYWOOD	FL	33020 3153	DIXIANA CONDOUNIT 405	DIXIANA	ST	HW	33020
514210AB0220	GUZMAN,MIRYAM	1830 DIXIANA ST APT 406	HOLLYWOOD	FL	33020 3153	DIXIANA CONDOUNIT 406	DIXIANA	ST	HW	33020
514210AB0230	NIEVES,SHERIDA F	1830 DIXIANA ST APT 501	HOLLYWOOD	FL	33020 3153	DIXIANA CONDOUNIT 501	DIXIANA	ST	HW	330203149
514210AB0240	BELL,DAGMAR T	1030 MELODY LANE	HARTWELL	GA	30643	DIXIANA CONDOUNIT 502	DIXIANA	ST	HW	330203149
514210AB0250	BERLIN,JOHN FERNANDES,LISETTE									
514210AB0260	FIGUEROA	1830 DIXIANA ST #503	HOLLYWOOD	FL	33020	DIXIANA CONDOUNIT 503	DIXIANA	ST	HW	330203149
514210AB0270	FIORILLO,LUCIA	1830 DIXIANA ST APT 504	HOLLYWOOD	FL	33020 3155	DIXIANA CONDOUNIT 504	DIXIANA	ST	HW	33020
514210AB0280	MENNELLA,IRENE	1830 DIXIANA ST #505	HOLLYWOOD	FL	33020	DIXIANA CONDOUNIT 505	DIXIANA	ST	HW	33020
514210AB0290	ENZ,META	1830 DIXIANA ST APT 506	HOLLYWOOD	FL	33020 3155	DIXIANA CONDOUNIT 506	DIXIANA	ST	HW	330203149
514210AB0300	BUJOR,CLAUDIUS									
514210AB0310	BUJOR,ELISABETA	1830 DIXIANA ST #601	HOLLYWOOD	FL	33020 3155	DIXIANA CONDOUNIT 601	DIXIANA	ST	HW	33020
514210AB0320	IONESCU,DANIELA	1830 DIXIANA ST UNIT 602	HOLLYWOOD	FL	33020 3163	DIXIANA CONDOUNIT 602	DIXIANA	ST	HW	330202862
514210AB0330	MUNOZ,RUBEN SRUBEN S MUNOZ	10608 TROPIC PALM AVE APT 1010	BOYNTON BEACH	FL	33437	DIXIANA CONDOUNIT 603	DIXIANA	ST	HW	330202862

514210AB0320	MARTIN, GLENDA C CURT, CORNEL & CURT, CICILIA	1468 CORRAL WAY	FRANKFORT	KY	40601	5350	DIXIANA CONDOUNIT 604	1830	DIXIANA	ST	3	HW	330202862
514210AB0330	LILIANA	1830 DIXIANA ST #605	HOLLYWOOD	FL	33021		DIXIANA CONDOUNIT 605	1830	DIXIANA	ST	5	HW	330202870
514210AB0340	MARMO, EMILY	1830 DIXIANA ST APT 606	HOLLYWOOD	FL	33020	3155	DIXIANA CONDOUNIT 606	1830	DIXIANA	ST	4	HW	33020
514210AC0010	GREEN, CLAUDIA RAYMOND, KAICHUNG & CHING, CARL KAISHAN	1710 MCKINLEY ST APT 1	HOLLYWOOD	FL	33020	2565	CORONET CHATEAU CONDO INCUNIT 1	1710	MCKINLEY	ST	10	HW	33021
514210AC0020		3817 SW 50 CT	HOLLYWOOD	FL	33312		INCUNIT 2	1710	MCKINLEY	ST	9	HW	33021
514210AC0030	PISCITELLI, BARBARA	5771 SW 31 AVE	HOLLYWOOD	FL	33312		CORONET CHATEAU CONDO INCUNIT 3	1710	MCKINLEY	ST	1	HW	33021
514210AC0040	KALLMANN, MARIA	1710 MCKINLEY ST #4	HOLLYWOOD	FL	33020	2401	CORONET CHATEAU CONDO INCUNIT 4	1710	MCKINLEY	ST	4	HW	33021
514210AC0050	HE RU TANG LEHEXIAO XIA	242 S FEDERAL HWY	DANIA BEACH	FL	33004	4005	CORONET CHATEAU CONDO INCUNIT 5	1710	MCKINLEY	ST	3	HW	33021
514210AC0060	VONDY, BARBARA HILLENUS RAYMOND, KAICHUNG & CHING, CARL KAISHAN	3645 MANOR RD	BETHLEM	PA	18020		CORONET CHATEAU CONDO INCUNIT 6	1710	MCKINLEY	ST	2	HW	33021
514210AC0070		3817 SW 50 CT	HOLLYWOOD	FL	33312		CORONET CHATEAU CONDO INCUNIT 7	1710	MCKINLEY	ST	5	HW	33020
514210AC0080	WILLIAMS, VIRGINIA	1710 MCKINLEY ST UNIT 8	HOLLYWOOD	FL	33020		CORONET CHATEAU CONDO INCUNIT 8	1710	MCKINLEY	ST	4	HW	33020
514210AC0090	NORTON, BRIAN	1710 MCKINLEY ST #11	HOLLYWOOD	FL	33020	2864	CORONET CHATEAU CONDO INCUNIT 11	1710	MCKINLEY	ST	6	HW	330202863
514210AC0100	FRASCA, MARIE EST	2301 NE 14TH STREET CSWY #305E	POMPANO BEACH	FL	33062	8285	CORONET CHATEAU CONDO INCUNIT 12	1710	MCKINLEY	ST	3	HW	330202863
514210AC0110	CALABRO, PAUL BALOK, STEFANOS	305 SOUND BEACH DR	MATTITUCK	NY	11952	1042	CORONET CHATEAU CONDO INCUNIT 14	1710	MCKINLEY	ST	7	HW	33020
514210AC0120	& RITONE, PASQUALE GAMBOSA, ALVARO LEAL & LILIAN K & KALLMANN, MONICA LEAL ETAL	1710 SWANN ST	FAYETTEVILLE	NC	28303	3794	CORONET CHATEAU CONDO INCUNIT 15	1710	MCKINLEY	ST	2	HW	330202565
514210AC0130		1710 MCKINLEY ST APT 16	HOLLYWOOD	FL	33020	2864	CORONET CHATEAU CONDO INCUNIT 16	1710	MCKINLEY	ST	8	HW	33020
514210AC0140	DOBRIA, JONEL T CHING, KAICHUNG RAYMOND & CHING, CARL KAISHAN	1710 MCKINLEY ST APT 17	HOLLYWOOD	FL	33020	2864	CORONET CHATEAU CONDO INCUNIT 17	1710	MCKINLEY	ST	1	HW	33020
514210AC0150		3817 SW 50 CT	HOLLYWOOD	FL	33312		CORONET CHATEAU CONDO INCUNIT 18	1710	MCKINLEY	ST	10	HW	330202860
514210AC0160	POL, JOSE A RAMJIT, TOWMATE	1710 MCKINLEY ST APT 19	HOLLYWOOD	FL	33020	2864	CORONET CHATEAU CONDO INCUNIT 19	1710	MCKINLEY	ST	10	HW	330202860
514210AF0010	H/ERAMSAAROP, MARISA	1825 N 17 CT #1	HOLLYWOOD	FL	33020	2855	TOWNE APARTMENT NO 2UNIT 1	1825	N 17	CT	10	HW	33020
514210AF0020	VEIRA, SANDRA	3425 COLLINS AVE UNIT 508	MIAMI BEACH	FL	33140	4005	TOWNE APARTMENT NO 2UNIT 2	1825	N 17	CT	10	HW	330202860
514210AF0030	PLAZA, ELIZABETH LOZANO BERRIOS, RICARDO	9056 GARLAND AVE	SURFIDE	FL	33154		TOWNE APARTMENT NO 2UNIT 3	1825	N 17	CT	16	HW	330203564
514210AF0040	H/EBERRIOS, MARIA C	1825 N 17 CT #4	HOLLYWOOD	FL	33020		TOWNE APARTMENT NO 2UNIT 4	1825	N 17	CT	15	HW	330203564
514210AF0050	KOZLOWSKI, RICHARD	29774 CAMBRIDGE ST	FLAT ROCK	MI	48134	1468	TOWNE APARTMENT NO 2UNIT 5	1825	N 17	CT	14	HW	330203562
514210AF0060	NORMAND, DIANE	PO BOX 220254	HOLLYWOOD	FL	33022	0254	TOWNE APARTMENT NO 2UNIT 6	1825	N 17	CT	1	HW	330201112
514210AF0070	IVANOV, VENETA H/ EVANOV, JORO	1825 N 17 CT #7	HOLLYWOOD	FL	33020		TOWNE APARTMENT NO 2UNIT 7	1825	N 17	CT	2	HW	330203558
514210AF0080	GRINBERG, FERNANDO	123 SE 3 AVE #225	MIAMI	FL	33131		TOWNE APARTMENT NO 2UNIT 8	1825	N 17	CT	3	HW	330203558
514210AF0090	CAMPEAU, GILLES	1825 N 17TH CT APT 9	HOLLYWOOD	FL	33020	2855	TOWNE APARTMENT NO 2UNIT 9	1825	N 17	CT	4	HW	330203558
514210AF0100	FELTON, BARBARA	1825 N 17 CT #10	HOLLYWOOD	FL	33020	2855	TOWNE APARTMENT NO 2UNIT 10	1825	N 17	CT	5	HW	330203558
514210AG0010	FODOR, BETTY	2645 FLETCHER CT	HOLLYWOOD	FL	33020	5754	PELL MANOR CONDOUNIT 1	1816	MCKINLEY	ST		HW	33020
514210AG0020	AVANTINO, NORMA	11 JULIEN ST #11	SMITHFIELD	RI	02917		PELL MANOR CONDOUNIT 2	1816	MCKINLEY	ST		HW	33020

514210AG0030	JAYALA,SANDRA Y	1912 MONROE ST APT #301	HOLLYWOOD	FL	33020	PELL MANOR CONDOUNIT 3	1816	MCKINLEY	ST	7	HW	33020
514210AG0040	PRINCIPE,ALBERTA J	1816 MCKINLEY ST APT 4	HOLLYWOOD	FL	33020	PELL MANOR CONDOUNIT 4	1816	MCKINLEY	ST	6	HW	33020
514210AG0050	BACHAR,SHARON	18901 NE 29 AVE STE 101	AVENTURA	FL	33180	PELL MANOR CONDOUNIT 5	1816	MCKINLEY	ST	5	HW	330203140
514210AG0060	BACHAR,SHARON	1875 NE 177 ST	NORTH MIAMI BEACH	FL	33162	PELL MANOR CONDOUNIT 6	1816	MCKINLEY	ST	4	HW	330203140
514210AG0070	FOX,SANDRA L	1815 MCKINLEY ST #209	HOLLYWOOD	FL	33020	PELL MANOR CONDOUNIT 7	1816	MCKINLEY	ST	3	HW	330201833
514210AG0080	BARRA,JULIO C											
514210AG0080	&KASSAPIAN,WARTUHI	180 NE 12 AVE APT 9	HALLANDALE BEACH	FL	33009	PELL MANOR CONDOUNIT 8	1816	MCKINLEY	ST	1	HW	330203140
514210AG0090	SHARON BACHAR REV											
514210AG0090	TREBACHAR,SHARON TRSTEE	1875 NE 177 ST	NORTH MIAMI BEACH	FL	33162	PELL MANOR CONDOUNIT 9	1816	MCKINLEY	ST	2	HW	330203140
514210AG0100	ARMAND,ELVIRE	2146 NE 187 ST	MIAMI	FL	33179	PELL MANOR CONDOUNIT 10	1816	MCKINLEY	ST		HW	330202800
514210AG0110	BACHAR,ROZA	2315 NE 194 ST	NORTH MIAMI BEACH	FL	33180	PELL MANOR CONDOUNIT 11	1816	MCKINLEY	ST		HW	330203625
514210AG0120	RODRIGUEZ,JESUS M	2230 GRANT ST	HOLLYWOOD	FL	33020	PELL MANOR CONDOUNIT 12	1816	MCKINLEY	ST	10	HW	33020
514210AG0130	MCCALL,PATRICK	1816 MCKINLEY ST #12A	HOLLYWOOD	FL	33020	PELL MANOR CONDOUNIT 12A	1816	MCKINLEY	ST	10	HW	330203662
514210AG0140	SHATZ,SALOMONSHATZ,SARA	1595 71 ST	MIAMI	FL	33141	PELL MANOR CONDOUNIT 14	1816	MCKINLEY	ST	10	HW	330203663
514210AH0010	VITHOULKAS,ANGELICA	1821 N 17 CT APT 21	HOLLYWOOD	FL	33020	TOWNE APARTMENTS ASSOC CONDOUNIT 21	1821	N 17	CT	10	HW	330203662
514210AH0020	VITHOULKAS,ANGELICA	1821 N 17 CT APT 21	HOLLYWOOD	FL	33020	TOWNE APARTMENTS ASSOC CONDOUNIT 22	1821	N 17	CT	11	HW	330203663
514210AH0030	JONES,JOSEPHINE & RICHARD H III	1716 SW 4 ST	FORT LAUDERDALE	FL	33312	TOWNE APARTMENTS ASSOC CONDOUNIT 23	1821	N 17	CT	10	HW	330203662
514210AH0040	DE CISTERNINO,ANA PULLAS ROSADO,JULIO & ROSA GINA	1603 BELMONT PL	BOYNTON BEACH	FL	33436	TOWNE APARTMENTS ASSOC CONDOUNIT 24	1821	N 17	CT	10	HW	330203662
514210AH0050	VITHOULKAS REV TR	6320 ARTHUR ST	HOLLYWOOD	FL	33024	TOWNE APARTMENTS ASSOC CONDOUNIT 25	1821	N 17	CT	10	HW	330203662
514210AH0060	SARAKINIS,IRENE	5712 N 7 ST	ARLINGTON	VA	22205	TOWNE APARTMENTS ASSOC CONDOUNIT 26	1821	N 17	CT	10	HW	33020
514210AH0070	VITHOULKAS,CONSTANTINE & VITHOULKAS,PARASKEVI	13322 FOXHALL DR	SILVER SPRING	MD	20906	TOWNE APARTMENTS ASSOC CONDOUNIT 27	1821	N 17	CT	10	HW	330203662
514210AH0080	SARAKINIS,IRENE	5712 N 7 ST	ARLINGTON	VA	22205	TOWNE APARTMENTS ASSOC CONDOUNIT 28	1821	N 17	CT	6	HW	330202855
514210AH0090	SCHUELLER,RHONDA	1821 N 17 CT #29	HOLLYWOOD	FL	33020	TOWNE APARTMENTS ASSOC CONDOUNIT 29	1821	N 17	CT	7	HW	330202855
514210AH0100	SCHUELLER,KENNETH L & RHONDA H	5705 LARPIN LANE	ALEXANDRIA	VA	22310	TOWNE APARTMENTS ASSOC CONDOUNIT 30	1821	N 17	CT	8	HW	33020
514210AK0010	DINARDO,ROBERT	396 LUCILLE LANE	ROTTERDAM	NY	12306	CORONET SQUARE CONDOUNIT 1	1830	MCKINLEY	ST	9	HW	330202855
514210AK0020	DINARDO,ROBERT & ANN	396 E LUCILLE LN	SCHENECTADY	NY	12306	CORONET SQUARE CONDOUNIT 2	1830	MCKINLEY	ST	10	HW	330202855
514210AK0030	PACOS,DOROTHY & PACOS,MICHAEL	150 FZEILL AVE	DUNKIRK	NY	14048	CORONET SQUARE CONDOUNIT 3	1830	MCKINLEY	ST	8	HW	330203149
514210AK0040	HELEN T SZABAN TRSZABAN,HELEN T TRSTEE	111 THREE RIVERS RD	WILBRAHAM	MA	01095	CORONET SQUARE CONDOUNIT 4	1830	MCKINLEY	ST	9	HW	330203149
514210AK0050	HEROUX,DONALD & BARBARA	1830 MCKINLEY ST #5	HOLLYWOOD	FL	33020	CORONET SQUARE CONDOUNIT 5	1830	MCKINLEY	ST	10	HW	330203157
514210AK0060	NGW PROPERTIES LLC	5932 NW 126 TER	CORAL SPRINGS	FL	33076	CORONET SQUARE CONDOUNIT 6	1830	MCKINLEY	ST	11	HW	330203157
514210AK0070	MOTYKA, TEDDY J											
514210AK0070	&MOTYKA, BARBARA M	88 BRIDLE PATH CIR	LUDLOW	MA	01056	CORONET SQUARE CONDOUNIT 7	1830	MCKINLEY	ST	12	HW	330203157
514210AK0080	MAZUR,TOMAS A & MAZUR,ROBERT J	776 EAST ST	LUDLOW	MA	01056	CORONET SQUARE CONDOUNIT 8	1830	MCKINLEY	ST	12	HW	330203157
514210AL0010	BOCANEGRA,MARIA L	1850 ARTHUR ST APT 1	HOLLYWOOD	FL	33020	PELL MANOR CONDOUNIT 1	1850	ARTHUR	ST	14	HW	330203161

514210A0020	SCAUZZO,DAVID &SCAUZZO,PATRICIA	2020 N 50 AVE	HOLLYWOOD	FL	33021 4018	PELL MANOR CONDO IIUNIT 2	1836	ARTHUR	ST	21 HW	330202856
514210A0030	BONILLA,MYRIAM	6751 SW 6 ST	PEMBROKE PINES	FL	33023	PELL MANOR CONDO IIUNIT 3	1850	ARTHUR	ST	22 HW	330202856
514210A0040	TAGARIELLO,MICHAEL & PATRICIA	230 W 1 ST	DEER PARK	NY	11729 5956	PELL MANOR CONDO IIUNIT 4	1850	ARTHUR	ST	23 HW	330202856
514210A0050	THOMPSON,TERRY A	4655 SPRUCE CREEK RD STE 1	PORT ORANGE	FL	32127 4380	PELL MANOR CONDO IIUNIT 5	1850	ARTHUR	ST	24 HW	330202856
514210A0060	MARTINEZ,JUDITH,ROYERO,JENNIS	1836 ARTHUR ST APT 6	HOLLYWOOD	FL	33020 3101	PELL MANOR CONDO IIUNIT 6	1836	ARTHUR	ST	25 HW	330202856
514210A0070	MARGY,DAVID &ARGY,RACHEL	1836 ARTHUR ST APT 7	HOLLYWOOD	FL	33020 3101	PELL MANOR CONDO IIUNIT 7	1836	ARTHUR	ST	26 HW	330202856
514210A0080	VITERI,CARLOS EDUARDO	12392 NW 14 CT	PEMBROKE PINES	FL	33026 3800	PELL MANOR CONDO IIUNIT 8	1836	ARTHUR	ST	27 HW	330202856
514210A0090	SEKESAN,NIKOLAJE	1836 ARTHUR ST APT 9	HOLLYWOOD	FL	33020	PELL MANOR CONDO IIUNIT 9	1836	ARTHUR	ST	28 HW	330602856
514210A0100	DI PASQUALE,JURANISA	1450 S BAYSHORE DR #1515	MIAMI	FL	33131	PELL MANOR CONDO IIUNIT 10	1836	ARTHUR	ST	29 HW	33020
514210A0110	BALDINO,GIOSEPPE &BALDINO,LIBERA	9173 RE MASSE	*ST LEONARD QC	CA	HTR 3 J1	PELL MANOR CONDO IIUNIT 11	1850	ARTHUR	ST	30 HW	33060
514210A0120	GRIJALVA,CARLOS A & PAULINA	12650 SW 6 ST #K303	PEMBROKE PINES	FL	33027	PELL MANOR CONDO IIUNIT 12	1836	ARTHUR	ST	11 HW	33020
514210A0130	PRADO,NELIDA C	1850 ARTHUR ST UNIT 12-A	HOLLYWOOD	FL	33020	PELL MANOR CONDO IIUNIT 12-A	1850	ARTHUR	ST	12 HW	33020
514210A0140	CODY,WILLIAM	PO BOX 223931	HOLLYWOOD	FL	33022	PELL MANOR CONDO IIUNIT 14	1850	ARTHUR	ST	12 HW	33020
514210A0150	DEANGELIS,DAVID ANTHONY	152 ELWYN ST	CRANSTON	RI	02920 6927	PELL MANOR CONDO IIUNIT 15	1836	ARTHUR	ST	14 HW	330203102
514210A0160	CONDOS,LORRAINE	317 W 54 ST 2D	NEW YORK	NY	10019	PELL MANOR CONDO IIUNIT 16	1836	ARTHUR	ST	15 HW	33020
514210A0170	RODRIGUEZ,ALVARO	2230 GRANT ST	HOLLYWOOD	FL	33021 0307	PELL MANOR CONDO IIUNIT 17	1836	ARTHUR	ST	16 HW	33020
514210A0180	GOMEZ,BEATRIZ &NEGRON,ANGEL	1836 ARTHUR ST #18	HOLLYWOOD	FL	33020	PELL MANOR CONDO IIUNIT 18	1836	ARTHUR	ST	17 HW	330203101
514210A0190	TORRES,JULIO E	1836 ARTHUR ST APT 19	HOLLYWOOD	FL	33020 3102	PELL MANOR CONDO IIUNIT 19	1836	ARTHUR	ST	18 HW	33020
514210A0200	PALMERI,GRAZIELLA	12277 15 E AVE	*RIVIERE DES PRAIRES QC	CA	H1E2S 9	PELL MANOR CONDO IIUNIT 20	1836	ARTHUR	ST	19 HW	33020
514210A0210	CAMBER,OREN J	1836 ARTHUR ST #21	HOLLYWOOD	FL	33020	PELL MANOR CONDO IIUNIT 21	1836	ARTHUR	ST	20 HW	33020
514210A00010	RENN,ANDREW &BABICH,OLGA	1820 N 17 AVE UNIT 1	HOLLYWOOD	FL	33020 2858	SUNSET CONDO APTS INCUNIT 1	1820 N	17	AVE	21 HW	33020
514210A00020	SUNDLING,RICHARD E &SUNDLING,BETTY LOU ET AL	662 HAZEL CT	ROSELLE	IL	60172 2525	SUNSET CONDO APTS INCUNIT 2	1820 N	17	AVE	8 HW	330203158
514210A00030	MATTHEWS,VIRGINIA JEANNIE	1820 N 17 AVE APT 3	HOLLYWOOD	FL	33020	SUNSET CONDO APTS INCUNIT 3	1820 N	17	AVE	9 HW	33020
514210A00040	DINU,LYDIA	1820 N 17TH AVE APT 4	HOLLYWOOD	FL	33020 2858	SUNSET CONDO APTS INCUNIT 4	1820 N	17	AVE	10 HW	33020
514210A00050	ORZEA,ION	1820 N 17 AVE #5	HOLLYWOOD	FL	33020 2878	SUNSET CONDO APTS INCUNIT 5	1820 N	17	AVE	11 HW	330203160
514210A00060	RODRIGUEZ,DALILA	1820 N 17 AVE APT 6	HOLLYWOOD	FL	33020 2868	SUNSET CONDO APTS INCUNIT 6	1820 N	17	AVE	12 HW	330203160
514210A00070	MCPHEE,PHILLIP	1820 N 17 AVE UNIT 7	HOLLYWOOD	FL	33020 2868	SUNSET CONDO APTS INCUNIT 7	1820 N	17	AVE	13 HW	330203158
514210A00080	SESI,CAROLINE	1820 N 17 AVE #8	HOLLYWOOD	FL	33020 2868	SUNSET CONDO APTS INCUNIT 8	1820 N	17	AVE	14 HW	33020
514210BA0010	MCLAREN,SUSAN	19144 NW 33 CT	MIAMI	FL	33056	CLEVE APTS CONDOUNIT 1	1830	CLEVELAND	ST	20 HW	33020
514210BA0020	SOUTH VIN LLC	1101 POLK ST	HOLLYWOOD	FL	33019	CLEVE APTS CONDOUNIT 2	1830	CLEVELAND	ST	20 HW	330203659

UNIT	OWNER	ADDRESS	CITY	STATE	ZIP	APTS	ST	HW	HW	HW
514210BA0030	SOUTH VIN LLC	1917 HOLLYWOOD BLVD	HOLLYWOOD	FL	33020	3	CLEVELAND	ST	20	HW 330203659
514210BA0040	MONTGOMERY, HENRY	1830 CLEVELAND ST APT 4	HOLLYWOOD	FL	33020	4	CLEVELAND	ST	20	HW 330203659
514210BA0050	AMIR, ERAN	5591 N PARK RD	FORT LAUDERDALE	FL	33312	5	CLEVELAND	ST	20	HW 330203658
514210BA0060	HIGH, CHARLIE RICHARD	1830 CLEVELAND ST #6	HOLLYWOOD	FL	33020	6	CLEVELAND	ST	20	HW 330203658
514210BA0070	H/EHIGH, REBECCA D	5415 POWHATAN ROAD	RIVERDALE	MD	20737	7	CLEVELAND	ST	20	HW 330203658
514210BA0080	CUTLER, LISA	1830 CLEVELAND ST #8	HOLLYWOOD	FL	33020	8	CLEVELAND	ST	20	HW 330203658
514210BA0090	LEDERMAN, MURRAY & ELLEN	1501 S OCEAN DR APT 904	HOLLYWOOD	FL	33019	9	CLEVELAND	ST	20	HW 330203659
514210BA0100	VANEGAS, CARMEN	485 WILDWOOD LN E	DEERFIELD BEACH	FL	33442	10	CLEVELAND	ST	21	HW 33020
514210BA0110	PATEL, ARADHANA & PATEL, VIREN M	3232 SW 53 ST	HOLLYWOOD	FL	33312	11	CLEVELAND	ST	20	HW 33020
514210BA0120	TOMPKINS, MICHAEL S	192 CAPE POINTE CIR	JUPITER	FL	33477	12	CLEVELAND	ST	20	HW 33020
514210BA0130	PATEL, MEHUL	3232 SW 53 ST	HOLLYWOOD	FL	33312	13	CLEVELAND	ST	20	HW 330202861
514210BA0140	GOLDOFF, NEDRA	1830 CLEVELAND ST APT 14	HOLLYWOOD	FL	33020	14	CLEVELAND	ST	20	HW 33020
514210BB0010	BOIANGI, JOAN	1300 N 17 AVE # 101	HOLLYWOOD	FL	33020	101	CLEVELAND	AVE	20	HW 330202861
514210BB0020	GIARDINO, LORRAINE GIARDINO, PHILIP P F	1070 OSWEGATCHIE TRAIL RD	STAR LAKE	NY	13690	102	CLEVELAND	AVE	20	HW 330202861
514210BB0030	DEC, ALEXANDRINA & ROBERT A	3710 HARRISON ST #3	HOLLYWOOD	FL	33021	103	CLEVELAND	AVE	20	HW 330202861
514210BB0040	MARTEL, ARTHUR F & MADELEINE E	1300 N 17 AVE #104	HOLLYWOOD	FL	33020	104	CLEVELAND	AVE	20	HW 33020
514210BB0050	PASQUAL, RONALD C & PASQUAL, JOHN R	1300 N 17 AVE	HOLLYWOOD	FL	33020	105	CLEVELAND	AVE	6	HW 330203562
514210BB0060	PEREY, FLEUR ANGE	268 TOM MILLER RD	PLATTSBURGH	NY	12901	106	CLEVELAND	AVE	7	HW 330203558
514210BB0070	PEREY, MARISSA A	1300 N 17 AVE APT 107	HOLLYWOOD	FL	33020	107	CLEVELAND	AVE	8	HW 330203558
514210BB0080	BOIANGI, JOAN & RADU, LINCUTA	1300 N 17TH AVE APT 108	HOLLYWOOD	FL	33020	108	CLEVELAND	AVE	9	HW 330203564
514210BB0090	GRIVOIS, WALLACE BEAUDU, LISA & GRIVOIS, LEE	852 BAIE CREUSE RD	SAINT DAVID	ME	04773	109	CLEVELAND	AVE	10	HW 330203562
514210BB0100	BLAIR, LORRAINE	1300 N 17TH AVE APT 110	HOLLYWOOD	FL	33020	110	CLEVELAND	AVE	17	HW 330203564
514210BB0110	FOURNIER, DAMASSE	294 WELLESLEY ST	*HAWKESBURY ON	CA	K6A 2 B8	201	CLEVELAND	AVE	18	HW 330203564
514210BB0120	LEFURNIER, LILIANE LE ET AL EL ZARCA, WAHMOOD & EL ZARCA, WAHMOOD & EL ZARCA, SYLVIE TREMBLAY	53 LAC AUBRISSON SUD	*ST HIPPOLYTE QC	CA	J8A 1 B5	202	CLEVELAND	AVE	19	HW 330203564
514210BB0130	FRANCHEMONTAGNE, MICHELLE C KELLY, JASON T	1561 DU PARC AVE	*ROCKLAND ON	CA	K4K1C 3	203	CLEVELAND	AVE	6	HW 330202870
514210BB0140	LEKELLY, PATRICK G ET AL ELIZABETH ANN LORENZEN	223 AV DES GLAIEULS	*GATINEAU QC	CA	J9J 2G7	204	CLEVELAND	AVE	7	HW 33020
514210BB0150	TRLORENZEN, ELIZABETH A TRSTEE	623 SUNSET DR	BRAWLEY	CA	92227	205	CLEVELAND	AVE	8	HW 330202870
514210BB0160	PETRUZZI, MARK J & ELEANOR M	22 LAUREL LN	PROSPECT	CT	06712 1410	206	CLEVELAND	AVE	9	HW 330202870
514210BB0170	MCGUINNESS, ROGER PRESICILE DUMAIS LIV	94 MARYLAND RD	PLATTSBURGH	NY	12903	207	CLEVELAND	AVE	10	HW 330202870
514210BB0180	TRDUMAIS, PRESICILE TRSTEE LEFRANCHEMONTAGNE, ALICE	PO BOX 68	FRENCHVILLE	ME	04745	208	CLEVELAND	AVE	11	HW 330202870
514210BB0190	LEFRANCHEMONTAGNE, MICHELLE ET AL	1300 N 17 AVE APT 209	HOLLYWOOD	FL	33020	209	CLEVELAND	AVE	5	HW 33021
514210BB0200	FULLER, PHILIP G	1300 N 17 AVE #210	HOLLYWOOD	FL	33020	210	CLEVELAND	AVE	6	HW 33021
514210BC0010	RUSSONIELLO, JOSE	9717 SW 94TH TER	MIAMI	FL	33176 1857	101	CLEVELAND	ST	7	HW 33021
514210BC0020	MARTIN, JEAN MARIE	4379 RUE BOYER	*MONTREAL QC	CA	H2J 3 C9	102	CLEVELAND	ST	8	HW 33021
514210BC0030	SWENSON, MICHELLE MARIE	3285 FOXCROFT RD APT 112	MIRAMAR	FL	33025 4141	103	CLEVELAND	ST	10	HW 330203142
514210BC0040	BRADFORD, JOHN W	1700 CLEVELAND ST #104	HOLLYWOOD	FL	33020	104	CLEVELAND	ST	11	HW 330203142

514210BC0050	ALPREN,DAVID	1700 CLEVELAND ST UNIT 105	HOLLYWOOD	FL	33020	KING CHARLES CONDOUNIT 105	1700	CLEVELAND	ST	12	HW	330203142
514210BC0060	ALPREN,DAVID	1700 CLEVELAND ST APT 106	HOLLYWOOD	FL	33020	KING CHARLES CONDOUNIT 106	1700	CLEVELAND	ST	12	HW	33020
514210BC0070	ELTZ,JOHN T	1700 CLEVELAND ST APT 107	HOLLYWOOD	FL	33020	KING CHARLES CONDOUNIT 107	1700	CLEVELAND	ST	14	HW	33020
514210BC0080	YOUSSEF,HOUDA D	1700 CLEVELAND ST UNIT 201	HOLLYWOOD	FL	33020	KING CHARLES CONDOUNIT 201	1700	CLEVELAND	ST	15	HW	330203142
514210BC0090	LEAP,TIMOTHY B	1700 CLEVELAND ST UNIT 202	HOLLYWOOD	FL	33020	KING CHARLES CONDOUNIT 202	1700	CLEVELAND	ST	16	HW	330203142
514210BC0100	VESNAVER,MARIA & VESNAVER,ALDO	250 CLARKE AVE #803	*WESTMONT QC	CA	H3Z 2 E5	KING CHARLES CONDOUNIT 203	1700	CLEVELAND	ST	17	HW	330203144
514210BC0110	WIEDEMANN,RUDOLF	1700 CLEVELAND ST #204	HOLLYWOOD	FL	33020	KING CHARLES CONDOUNIT 204	1700	CLEVELAND	ST	18	HW	330203142
514210BC0120	HAYA,ARMANDO JR & CAROLINA	1700 CLEVELAND ST UNIT 205	HOLLYWOOD	FL	33020	KING CHARLES CONDOUNIT 205	1700	CLEVELAND	ST	19	HW	330203144
514210BC0130	SULMA,HENRY J & JANINA	1700 CLEVELAND ST APT 206	HOLLYWOOD	FL	33020	KING CHARLES CONDOUNIT 206	1700	CLEVELAND	ST	10	HW	330203152
514210BC0140	MARTORANO,AGATHA	1700 CLEVELAND ST APT 207	HOLLYWOOD	FL	33020	KING CHARLES CONDOUNIT 207	1700	CLEVELAND	ST	10	HW	33020
514210BC0150	PACITTI,DONNA J	1700 CLEVELAND ST UNIT 208	HOLLYWOOD	FL	33020	KING CHARLES CONDOUNIT 208	1700	CLEVELAND	ST	10	HW	33020
514210BD0010	FRITZ,CLARA ANN	1007 N 19 AVE UNIT 1	HOLLYWOOD	FL	33020	CHATEAU DREAMER CONDOUNIT 1	1007	N 19	AVE	10	HW	330203152
514210BD0020	MARTIN,PHILIPPE & MARIE	2560 PAUL SAUVE	*ST HYACINTHE QC	CA	J2T 1 C9	CONDOUNIT 2	1007	N 19	AVE	20	HW	330203152
514210BD0030	ESTEVEZ,JULIO C	1007 N 19 AVE UNIT 3	HOLLYWOOD	FL	33020	CHATEAU DREAMER CONDOUNIT 3	1007	N 19	AVE	20	HW	330203152
514210BD0040	LABARRERA,SALVATORE E	1007 N 19 AVE UNIT 4	HOLLYWOOD	FL	33020	CHATEAU DREAMER CONDOUNIT 4	1007	N 19	AVE	20	HW	33020
514210BD0050	FERNANDEZ,JUAN F	1007 N 19 AVE #5	HOLLYWOOD	FL	33020	CHATEAU DREAMER CONDOUNIT 5	1007	N 19	AVE	20	HW	33020
514210BD0060	PUIE,STEFAN & CORNELIA	1007 N 19 AVE UNIT 6	HOLLYWOOD	FL	33020	CHATEAU DREAMER CONDOUNIT 6	1007	N 19	AVE	20	HW	330203154
514210BD0070	BESNIER,GINETTE & QUENNEVILLE,MICHEL	24 DES PLAINES	*ST-HIPPOLYTE QC	CA	J8A 1 R8	CHATEAU DREAMER CONDOUNIT 7	1007	N 19	AVE	20	HW	33020
514210BD0080	PLESA,BENJAMIN	3634 N HAMPTON DR	KENNESAW	GA	30144 1171	CHATEAU DREAMER CONDOUNIT 8	1007	N 19	AVE	30	HW	330203154
514210BD0090	HANEY,THOMAS V	1007 N 19 AVE UNIT 9	HOLLYWOOD	FL	33020	CHATEAU DREAMER CONDOUNIT 9	1007	N 19	AVE	30	HW	330603154
514210BD0100	SASTOQUE,EDGAR	1007 N 19 AVE #10	HOLLYWOOD	FL	33020	CHATEAU DREAMER CONDOUNIT 10	1007	N 19	AVE	30	HW	330203154
514210BD0110	SNYDER,MEREDITH K & GARNET F	412 EAST MAIN ST	FLORA	IN	46929 1117	CHATEAU DREAMER CONDOUNIT 14	1007	N 19	AVE	30	HW	330203154
514210BD0120	SPEITH,ALICE M H/EDURKIS,JEANNE	1007 N 19 AVE APT 15	HOLLYWOOD	FL	33020	CHATEAU DREAMER CONDOUNIT 15	1007	N 19	AVE	30	HW	330203154
514210BD0130	BIBAS,JACOB J	1007 N 19 AVE #16	HOLLYWOOD	FL	33020	CHATEAU DREAMER CONDOUNIT 16	1007	N 19	AVE	30	HW	330203154
514210BD0140	ARANGO,MARISELES	1007 N 19 AVE UNIT 17	HOLLYWOOD	FL	33020	CHATEAU DREAMER CONDOUNIT 17	1007	N 19	AVE	40	HW	330203154
514210BD0150	MORALES,CARL JR LEMAS,CARL M & MORALES,E C ETAL	1007 N 19 AVE # 18	HOLLYWOOD	FL	33020	CHATEAU DREAMER CONDOUNIT 18	1007	N 19	AVE	40	HW	330203153
514210BD0160	RIVARD,LINDA LORE	1007 N 19 AVE UNIT 19	HOLLYWOOD	FL	33020	CHATEAU DREAMER CONDOUNIT 19	1007	N 19	AVE	40	HW	330203153
514210BH0010	LOPEZ,JASONBREWSTER,JILLIAN	701 PENNSYLVANIA AVE NW APT 1105	WASHINGTON	DC	20004 2603	CHATEAU LAR TER CONDOUNIT 1	1114	N 17	AVE	40	HW	330203153
514210BH0020	DELL,DAPATHANA PATRICIA	1114 N 17TH AVE APT 2	HOLLYWOOD	FL	33020	CHATEAU LAR TER CONDOUNIT 2	1114	N 17	AVE	40	HW	330203153

514210BH0030	MONCHEK,RAFAELA	1615 Q ST NW APT T3	WASHINGTON	DC	20009	6310	CHATEAU LAR TER CONDOUNIT 3	1114	N 17	AVE	40	HW	330203153
514210BH0040	SCHWARTZ,KEVIN J	4361 CASPER CT	HOLLYWOOD	FL	33021		CHATEAU LAR TER CONDOUNIT 4	1114	N 17	AVE	50	HW	330203153
514210BH0050	CONWAY,ANN C	1114 N 17 AVE APT 5	HOLLYWOOD	FL	33020	3612	CHATEAU LAR TER CONDOUNIT 5	1114	N 17	AVE	50	HW	330203153
514210BH0060	ZOLOTH,RHONDA NADEAU	1114 N 17 AVE APT 6	HOLLYWOOD	FL	33020	3602	CHATEAU LAR TER CONDOUNIT 6	1114	N 17	AVE	50	HW	330203153
514210BJ0010	SEMPUS,CAROL	3661 NW 28TH ST	LAUDERDALE LAKES	FL	33311	1815	DRIFTWOOD ARMS CONDOUNIT 1	1702	MCKINLEY	ST	50	HW	330203155
514210BJ0020	MOCELIN-FEY,RITA	IM DECHAND 56 55262	*HEIDESHEIM DEUTSCHLAND	DE			CONDOUNIT 2	1702	MCKINLEY	ST	50	HW	330203155
514210BJ0030	R & N RESIDENTIAL LLC	5100 N HILLS DR	HOLLYWOOD	FL	33021	1622	DRIFTWOOD ARMS CONDOUNIT 3	1702	MCKINLEY	ST	50	HW	330203155
514210BJ0040	MONTENEGRO,DORA SOPHIA	6495 SW 35 ST	MIAMI	FL	33155		CONDOUNIT 4	1702	MCKINLEY	ST	60	HW	330203155
514210BJ0050	GOMES,MARIA DELGADO	1958 MONROE ST APT 109	HOLLYWOOD	FL	33020	5038	DRIFTWOOD ARMS CONDOUNIT 5	1702	MCKINLEY	ST	60	HW	330203155
514210BJ0060	DE ARTEAGA,CARMEN VANEGAS% EVELYN CASTRO	485 WILDWOOD LANE E	DEERFIELD BEACH	FL	33442		CONDOUNIT 6	1702	MCKINLEY	ST	60	HW	330203155
514210BJ0070	AYALA,SANDRA	1912 MONROE ST. UNIT 306	HOLLYWOOD	FL	33020	2870	DRIFTWOOD ARMS CONDOUNIT 7	1702	MCKINLEY	ST	60	HW	330203153
514210BJ0080	R & N RESIDENTIAL LLC	5100 N HILLS DR	HOLLYWOOD	FL	33021	1622	DRIFTWOOD ARMS CONDOUNIT 8	1702	MCKINLEY	ST	60	HW	330203155
514210BJ0090	CLA FAMILY HOLDINGS FIVE LLC	52 ADMIRALS DR EAST	WEST BAYSHORE	NY	11706		CONDOUNIT 9	1702	MCKINLEY	ST	60	HW	330203155
514210BJ0100	SINGH,PARAMVIR & LOVLEEN	16074 NE 21 AVE	MIAMI	FL	33162		DRIFTWOOD ARMS CONDOUNIT 10	1702	MCKINLEY	ST	11	HW	330202864
514210BJ0110	KRAWCZYK,GEORGE & NANCY	2390 SW 18 AVE	FORT LAUDERDALE	FL	33315		CONDOUNIT 11	1702	WALNUT	ST	12	HW	330202864
514210BJ0120	RYAN,ROBERT A	1702 MCKINLEY ST #12	HOLLYWOOD	FL	33020		DRIFTWOOD ARMS CONDOUNIT 12	1702	MCKINLEY	ST	14	HW	330602864
514210CE0010	PACHECO,JAVIER	3860 NE 170 ST UNIT 204	MIAMI	FL	33160		HOLLYWOOD BREEZES CONDOUNIT 1	1737	LEE	ST	15	HW	330202864
514210CE0020	FBS SOUTH LLC	2028 HARRISON ST SUITE 201-5	HOLLYWOOD	FL	33020		HOLLYWOOD BREEZES CONDOUNIT 2	1737	LEE	ST	16	HW	330202864
514210CE0030	JB & CB LLC	2028 HARRISON ST SUITE 201-5	HOLLYWOOD	FL	33020		HOLLYWOOD BREEZES CONDOUNIT 3	1737	LEE	ST	17	HW	330202864
514210CE0040	6DQ6 LLC	1917 HOLLYWOOD BLVD	HOLLYWOOD	FL	33020		HOLLYWOOD BREEZES CONDOUNIT 4	1737	LEE	ST	18	HW	330602864
514210CE0050	SPACA LLC	2935 NE 163 ST #3-E	NORTH MIAMI BEACH	FL	33160		HOLLYWOOD BREEZES CONDOUNIT 5	1737	LEE	ST	19	HW	330202864
514210CE0060	HUOT,DANIEL	1116 QUEENS AVE	*VICTORIA BC	CA	V8T1M	9	CONDOUNIT 6	1737	LEE	ST	1	HW	330202855
514210CE0070	BAC HOME LOANS SERVICING LP	2900 N MADERA RD	SIMI VALLEY	CA	93065		HOLLYWOOD BREEZES CONDOUNIT 7	1737	LEE	ST	2	HW	330202855
514210CE0080	RVT TEAM LLC	8605 SW 152 AVE #262	MIAMI	FL	33193		CONDOUNIT 8	1737	LEE	ST	3	HW	33020
514210CE0090	BOSIO,GIULIANA	5110 JEFFERSON ST	HOLLYWOOD	FL	33021	7116	HOLLYWOOD BREEZES CONDOUNIT 9	1737	LEE	ST	4	HW	330202855
514210CE0100	QUIJANO,ANA MILENA	2 CEDAR ST	HOLLYWOOD	FL	33023	1342	HOLLYWOOD BREEZES CONDOUNIT 10	1737	LEE	ST	5	HW	33020

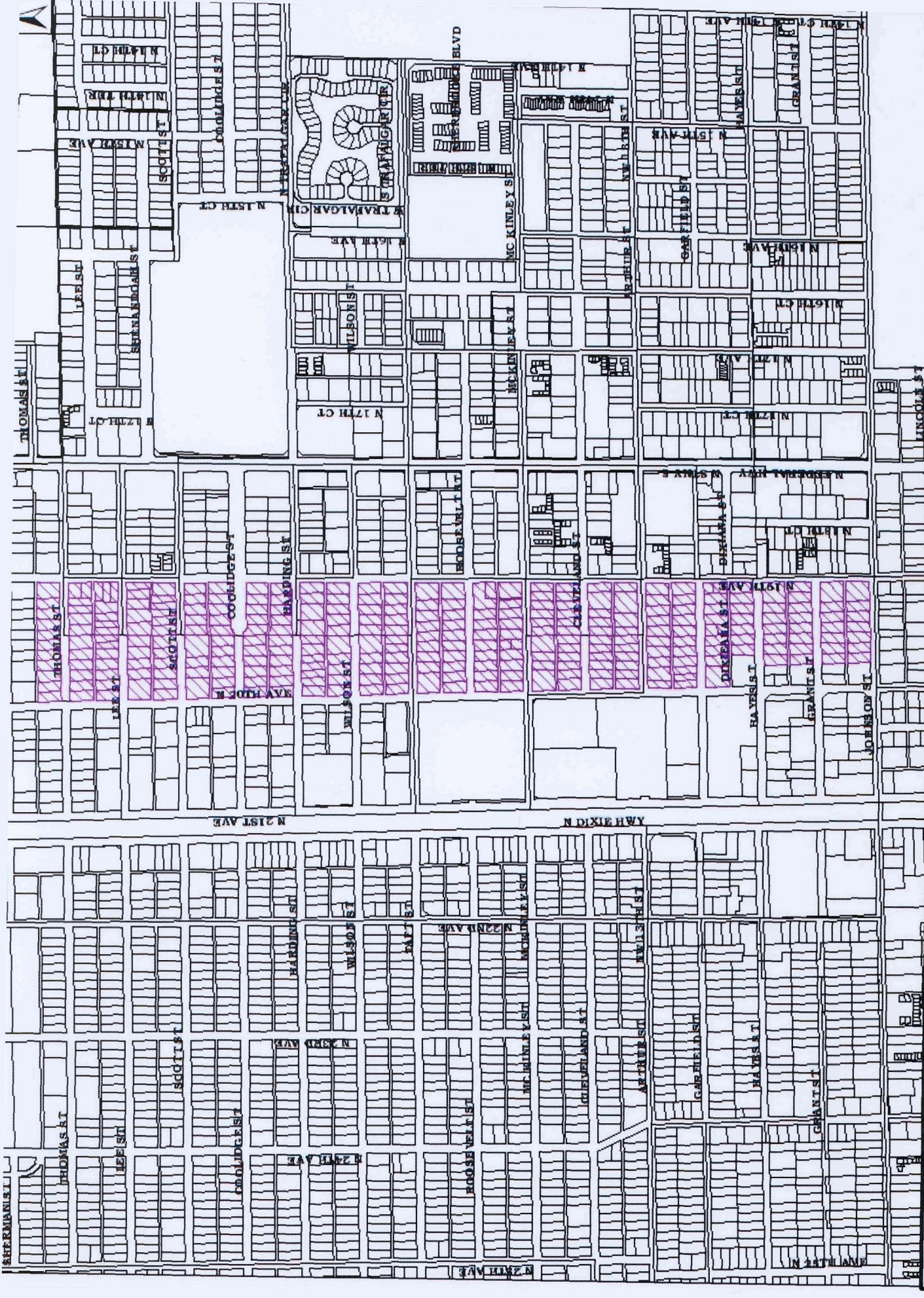

FOLIO_NUMB	NAME	ADDRESS_LJ	CITY	STATE	ZIP	ZIP4	NORTH HOLLYWOOD 4-1 BLOT	SITE	SITE SITE	SITE SITE	SITE
514203103390	BEDARD, YVES & PAULINE PELLETIERBEDARD, STEVE	2303 N 20 AVE	HOLLYWOOD	FL	33020		NORTH HOLLYWOOD 4-1 BLOT 1 BLK 28	2303 N 20	AVE	HW	33020
514203103400	ARMBRUSTER, DENISE H/EARMBRUSTER, PAUL	825 NE 4 ST	HALLANDALE BEACH	FL	33009	3520	NORTH HOLLYWOOD 4-1 BLOT 2 BLK 28	1959	THOMAS	HW	330202130
514203103410	ASCANI, HAZEL	1955 THOMAS ST	HOLLYWOOD	FL	33020	2130	NORTH HOLLYWOOD 4-1 BLOT 3 BLK 28	1955	THOMAS	HW	330202130
514203103420	CLARK, RICHARD C EST	7071 W COMMERCIAL BLVD STE 2D	FORT LAUDERDALE	FL	33319		NORTH HOLLYWOOD 4-1 BLOT 4 BLK 28	1947	THOMAS	HW	33020
514203103430	BENNETT, MARILYN	1943 THOMAS ST	HOLLYWOOD	FL	33020		NORTH HOLLYWOOD 4-1 BLOT 5 BLK 28	1943	THOMAS	HW	33020
514203103440	BALTZ, BRUCE K	144 NE 45 ST	MIAMI	FL	33137		NORTH HOLLYWOOD 4-1 BLOT 6 BLK 28	1937	THOMAS	HW	33020
514203103450	BURCA, DOREL RADUBURCA, GABRIELA	1549 VAN BUREN ST	HOLLYWOOD	FL	33020		NORTH HOLLYWOOD 4-1 BLOT 7 BLK 28	1929	THOMAS	HW	33020
514203103460	RANKOVIC, VLADIMIR & ZVKA BERUBE, BERTRAND & PATRICIA	1925 THOMAS ST	HOLLYWOOD	FL	33020	2130	NORTH HOLLYWOOD 4-1 BLOT 8 BLK 28	1925	THOMAS	HW	330202130
514203103470	BERUBE, BERTRAND & PATRICIA & BERUBE, NORMAN G	1919 SHERMAN ST	HOLLYWOOD	FL	33020		NORTH HOLLYWOOD 4-1 BLOT 9 BLK 28	1919	THOMAS	HW	33020
514203103480	TESSIER, MAURICE & MARIE PAULE D	1913 THOMAS ST	HOLLYWOOD	FL	33020	2130	NORTH HOLLYWOOD 4-1 BLOT 10 BLK 28	1913	THOMAS	HW	330202130
514203103490	AIRD, AUDREY & AIRD, PEARL	1903 THOMAS ST	HOLLYWOOD	FL	33020		NORTH HOLLYWOOD 4-1 BLOT 11 BLK 28	1903	THOMAS	HW	33020
514203103600	\$ G PERALTA INC	8843 NW 194TH TER	MIAMI	FL	33018		NORTH HOLLYWOOD 4-1 BLOTS 1 BLK 29	1961	LEE	HW	33020
514203103601	TATMON, MARGIE P	4540 W BINNER DR	CHANDLER	AZ	85226	2949	NORTH HOLLYWOOD 4-1 BLOT 2 BLK 29	1957	LEE	HW	33020
514203103602	STOETERAU, HANS MHANS M STOETERAU TR	1953 LEE ST	HOLLYWOOD	FL	33020	2408	NORTH HOLLYWOOD 4-1 BLOT 3 BLK 29	1951	LEE	HW	33020
514203103610	MILLS, MICHAEL	200 N MAIN ST # 217	LAS VEGAS	NV	89101	2910	NORTH HOLLYWOOD 4-1 BLOT 4 BLK 29	1945	LEE	HW	33020
514203103611	LONER, MARTAWELCH, ROY MELBURN	1937 LEE ST	HOLLYWOOD	FL	33020		NORTH HOLLYWOOD 4-1 BLOT 5 BLK 29	1937	LEE	HW	33020
514203103620	OYUELA, GERMAN & DIANA	16030 SW 71 TER	MIAMI	FL	33193		NORTH HOLLYWOOD 4-1 BLOT 6 LESS W 40 BLK 29	1927	LEE	HW	33020
514203103621	PACIOTTI, ALBA L	611 S 17 AVE	HOLLYWOOD	FL	33020	5507	NORTH HOLLYWOOD 4-1 BLOT 6 W 40 BLK 29	1935	LEE	HW	33020
514203103630	CERON, GILDARDO	1936 THOMAS ST	HOLLYWOOD	FL	33020	2131	NORTH HOLLYWOOD 4-1 BLOT 7 BLK 29	1936	THOMAS	HW	330202131
514203103640	VANDEN, SANDRA	805 N 20 CT	HOLLYWOOD	FL	33020		NORTH HOLLYWOOD 4-1 BLOT 8 BLK 29	1942	THOMAS	HW	330202131
514203103650	FIORELLA, CLEOPATRA C	1948 THOMAS ST	HOLLYWOOD	FL	33020	2131	NORTH HOLLYWOOD 4-1 BLOT 9 BLK 29	1948	THOMAS	HW	330202131
514203103660	TELFORT, JUNIOR	1954 THOMAS ST	HOLLYWOOD	FL	33020		NORTH HOLLYWOOD 4-1 BLOT 10 BLK 29	1954	THOMAS	HW	33020
514203103670	HERTZENDORF, BART H & LEONA L	75 IVY ROAD	HOLLYWOOD	FL	33021		NORTH HOLLYWOOD 4-1 BLOT 11 BLK 29	1958	THOMAS	HW	33020
514203103680	ORTIZ, JULIO	2215 N 20 AVE	HOLLYWOOD	FL	33020		NORTH HOLLYWOOD 4-1 BLOT 12 BLK 29	2215 N 20	AVE	HW	33020
514203103690	CALAHAN, JOE W	2103 N 20 AVE	HOLLYWOOD	FL	33020		NORTH HOLLYWOOD 4-1 BLOT 1 BLK 30	2103 N 20	AVE	HW	33020
514203103700	AICA INVESTMENT LLC	1840 SW 22 ST #4-579	MIAMI	FL	33145		NORTH HOLLYWOOD 4-1 BLOT 2 BLK 30	1957	SCOTT	HW	33020
514203103710	KUBIK, CYNTHIA V WALKER, EDWARD	1943 SCOTT ST	HOLLYWOOD	FL	33020	2414	NORTH HOLLYWOOD 4-1 BLOT 3 BLK 30	1943	SCOTT	HW	330202414
514203103720	TORRES, JAMES EST	1935 SCOTT ST	HOLLYWOOD	FL	33020	2414	NORTH HOLLYWOOD 4-1 BLOT 4 BLK 30	1935	SCOTT	HW	330202414
514203103730	SPECTOR, YVONNE M	1931 SCOTT ST	HOLLYWOOD	FL	33020		NORTH HOLLYWOOD 4-1 BLOT 5 BLK 30	1931	SCOTT	HW	33020
514203103740	CARMONA, SILVIA V LOSADA	355 NE 3 CT	BOCA RATON	FL	33432		NORTH HOLLYWOOD 4-1 BLOT 6 BLK 30	1925	SCOTT	HW	33020

514203103750	MURRAY,NANCY F	1924 LEE ST	HOLLYWOOD	FL	33020	NORTH HOLLYWOOD 4-1 BLOT 7 E 65 BLK 30	1924	LEE	ST	HW	33020
514203103760	MANOS,IRENE Z	1938 LEE ST	HOLLYWOOD	FL	33020	NORTH HOLLYWOOD 4-1 BLOT 7 LESS E 65,8 BLK 30	1938	LEE	ST	HW	330202409
514203103770	CUECHA,ANGELA	1946 LEE ST	HOLLYWOOD	FL	33020	NORTH HOLLYWOOD 4-1 BLOT 9 BLK 30	1946	LEE	ST	HW	33020
514203103780	ANDELIN,SIRU TIINA	930 BUCHANAN ST	HOLLYWOOD	FL	33019	NORTH HOLLYWOOD 4-1 BLOT 10 BLK 30	1950	LEE	ST	HW	33020
514203103790	LEE STREET APARTMENTS LLC	209 SE 3 TER	DANIA BEACH	FL	33004	NORTH HOLLYWOOD 4-1 BLOT 11,12 BLK 30	1958	LEE	ST	HW	33020
514203103810	FERNS,MELVILLE J	1955 COOLIDGE ST	HOLLYWOOD	FL	33020	NORTH HOLLYWOOD 4-1 BLOT 1 BLK 31	1955	COOLIDGE	ST	HW	33020
514203103820	RAMKISSOON,MARIA	12405 109TH AVE	S OZONE PARK	NY	11420	NORTH HOLLYWOOD 4-1 BLOT 12 BLK 31	1949	COOLIDGE	ST	HW	33020
514203103830	EATON,JOHN R & EATON,DONNA J	1943 COOLIDGE ST	HOLLYWOOD	FL	33020	NORTH HOLLYWOOD 4-1 BLOT 13 BLK 31	1943	COOLIDGE	ST	HW	33020
514203103840	GERAGHTY,BETTE JAINE	1937 COOLIDGE ST	HOLLYWOOD	FL	33020	NORTH HOLLYWOOD 4-1 BLOT 14 BLK 31	1937	COOLIDGE	ST	HW	330202425
514203103850	JACKSON,MICHAEL C	1931 COOLIDGE ST	HOLLYWOOD	FL	33020	NORTH HOLLYWOOD 4-1 BLOT 15 BLK 31	1931	COOLIDGE	ST	HW	330202425
514203103860	OWENS PHILBROOK,MICHAEL T	1925 COOLIDGE ST	HOLLYWOOD	FL	33020	NORTH HOLLYWOOD 4-1 BLOT 16 BLK 31	1925	COOLIDGE	ST	HW	330202425
514203103880	ROMAN,VIORL & ROMAN,ILEANA	1930 SCOTT ST	HOLLYWOOD	FL	33020	NORTH HOLLYWOOD 4-1 BLOT 17,8 BLK 31	1930	SCOTT	ST	HW	330202415
514203103890	MADDOCKS,WILLIAM J	PO BOX 173	LIMESTONE	ME	04750	NORTH HOLLYWOOD 4-1 BLOT 19 BLK 31	1936	SCOTT	ST	HW	330202415
514203103900	MORRONE,FRANK	1942 SCOTT ST	HOLLYWOOD	FL	33020	NORTH HOLLYWOOD 4-1 BLOT 10 BLK 31	1942	SCOTT	ST	HW	33020
514203103910	COSTANZO,J R & SHARON J	10830 NW 80 CIR	PARKLAND	FL	33076	NORTH HOLLYWOOD 4-1 BLOT 11,12 BLK 31	1954	SCOTT	ST	HW	33020
514203103920	GAGNON,LIONEL & JEANETTE	1905 COOLIDGE ST	HOLLYWOOD	FL	33020	NORTH HOLLYWOOD 4-1 BLOT 1 BLK 32	1903	IN 20	AVE	HW	33020
514203103930	COBB,BOBBY JOE & NORMA K	1951 HARDING ST	HOLLYWOOD	FL	33020	NORTH HOLLYWOOD 4-1 BLOT 2 BLK 32	1951	HARDING	ST	HW	33020
514203103940	ADAMS,EDDIEKANT, TODD K H	1949 HARDING ST	HOLLYWOOD	FL	33020	NORTH HOLLYWOOD 4-1 BLOT 13 BLK 32	1949	HARDING	ST	HW	330202712
514203103950	RICHARD GONDAN REV	1935 HARDING ST	HOLLYWOOD	FL	33020	NORTH HOLLYWOOD 4-1 BLOT 4 BLK 32	1935	HARDING	ST	HW	33020
514203103960	TRGONDAN,RICHARD TRSTEE	1835 TAFT ST	HOLLYWOOD	FL	33020	NORTH HOLLYWOOD 4-1 BLOT 5 W 57 BLK 32	1925	HARDING	ST	HW	33020
514203103970	LAGUEUX,GILLES & LAGUEUX,MARTINE	1921 HARDING ST	HOLLYWOOD	FL	33020	NORTH HOLLYWOOD 4-1 BLOT 5 E 3,6 BLK 32	1921	HARDING	ST	HW	330202712
514203103980	VACCARO,SALVATORE	1918 COOLIDGE ST	HOLLYWOOD	FL	33020	NORTH HOLLYWOOD 4-1 BLOT 7 BLK 32	1918	COOLIDGE	ST	HW	33020
514203103990	LEWIS,JO'ANNE	4798 NW 26 WAY	BOCA RATON	FL	33434	NORTH HOLLYWOOD 4-1 BLOT 8 BLK 32	1922	COOLIDGE	ST	HW	33020
514203104000	MILLER,JOHN J MILLER,JAMIE DAVIS	587 HOLLY HILLS DR	FOREST CITY	NC	28043	NORTH HOLLYWOOD 4-1 BLOT 9 BLK 32	1936	COOLIDGE	ST	HW	33020
514203104010	CHERY,JACQUES A & CHERY,ROSELINE	9380 NW 43 ST	SUNRISE	FL	33351	NORTH HOLLYWOOD 4-1 BLOT 10 BLK 32	1942	COOLIDGE	ST	HW	33020
514203104020	TRIGLIA,ANTONINOTRIGLIA,CONCETT A	1954 COOLIDGE ST	HOLLYWOOD	FL	33020	NORTH HOLLYWOOD 4-1 BLOT 11 BLK 32	1948	COOLIDGE	ST	HW	33020
514203104030	TRIGLIA,ANTHONY & CONCETTA	1954 COOLIDGE ST	HOLLYWOOD	FL	33020	NORTH HOLLYWOOD 4-1 BLOT 12 BLK 32	1954	COOLIDGE	ST	HW	330202426
514203104040	ALLARD,ALAIN D	1953 WILSON ST	HOLLYWOOD	FL	33020	NORTH HOLLYWOOD 4-1 BLOT 1 BLK 33	1953	WILSON	ST	HW	330202727
514203104050	GILHOOLY,SUSAN J	1947 WILSON ST	HOLLYWOOD	FL	33020	NORTH HOLLYWOOD 4-1 BLOT 2 BLK 33	1947	WILSON	ST	HW	330202727
514203104060	RIBOTT,ANGEL M & MARIA L	1941 WILSON ST	HOLLYWOOD	FL	33020	NORTH HOLLYWOOD 4-1 BLOT 3 BLK 33	1941	WILSON	ST	HW	330202413

514203104070	BERNARD, MAURICE	5053 SW 58 AVE	DAVIE	FL	33314	NORTH HOLLYWOOD 4-1 BLOT 4 BLK 33	1935	WILSON	ST	HW	33020
514203104080	BERNARD, MAURICE	1933 WILSON ST	HOLLYWOOD	FL	33020	NORTH HOLLYWOOD 4-1 BLOT 5,6 BLK 33	1933	WILSON	ST	HW	33020
514203104090	COTE, MARIO & COTE, JULIE JACQUES	1932 HARDING ST	HOLLYWOOD	FL	33020 2713	NORTH HOLLYWOOD 4-1 BLOT 7 BLK 33	1932	HARDING	ST	HW	330202713
514203104100	COTE, MARIO & COTE, JULIE JACQUES	1918 HARDING ST	HOLLYWOOD	FL	33020 2713	NORTH HOLLYWOOD 4-1 BLOT 8 BLK 33	1938	HARDING	ST	HW	33020
514203104110	JUCU, VIOREL	1946 HARDING ST	HOLLYWOOD	FL	33020 2712	NORTH HOLLYWOOD 4-1 BLOT 9 E 45 BLK 33	1946	HARDING	ST	HW	330202712
514203104120	JULES, PATRICIA	1923 GARFIELD ST	HOLLYWOOD	FL	33020 3117	NORTH HOLLYWOOD 4-1 BLOT 9 W 15,10 E 30 BLK 33	1950	HARDING	ST	HW	33020
514203104130	WALSH, THERESA M	1956 HARDING ST	HOLLYWOOD	FL	33020 2713	NORTH HOLLYWOOD 4-1 BLOT 10 LESS E 30,11 E 15 BLK 33	1956	HARDING	ST	HW	330202713
514203104140	GUILLEN, ALVIN & GILDA	1512 NE 174 ST	NORTH MIAMI BEACH	FL	33162	NORTH HOLLYWOOD 4-1 BLOT 11 W 45 BLK 33	1958	HARDING	ST	HW	33020
514203104150	SHIMKO, GARY	260 NW 130TH AVE	PLANTATION	FL	33325 2206	NORTH HOLLYWOOD 4-1 BLOT 12 BLK 33	1813 N	20	AVE	HW	33020
514203104170	FARRAJ, MUSA & FARRAJ, SIHAM	1945 TAFT ST	HOLLYWOOD	FL	33020	NORTH HOLLYWOOD 4-1 BLOT 1 BLK 34	1953	TAFT	ST	HW	33020
514203104180	FARRAJ, MUSA & FARRAJ, SIHAM	1947 TAFT ST	HOLLYWOOD	FL	33020	NORTH HOLLYWOOD 4-1 BLOT 2 BLK 34	1947	TAFT	ST	HW	33020
514203104190	PRINZVALLI, GISUALDO & NINA	1255 ASTOR ST	NORTH BRUNSWICK	NJ	08902 1775	NORTH HOLLYWOOD 4-1 BLOT 3 BLK 34	1941	TAFT	ST	HW	33020
514203104200	HEBBERT, CARLA	1935 TAFT ST	HOLLYWOOD	FL	33020 2722	NORTH HOLLYWOOD 4-1 BLOT 4 BLK 34	1935	TAFT	ST	HW	330202722
514203104210	QUICKDRY MIST INC	2303 HOLLYWOOD BLVD STE 6	HOLLYWOOD	FL	33020	NORTH HOLLYWOOD 4-1 BLOT 5 LESS E 11 BLK 34	1927	TAFT	ST	HW	33020
514203104220	UNDERWOOD, ANDRYA	1923 TAFT ST	HOLLYWOOD	FL	33020 2722	NORTH HOLLYWOOD 4-1 BLOT 5 E 11,6 BLK 34	1923	TAFT	ST	HW	330202722
514203104230	FLORIDA GKR INC	99D RIDGELAND ROAD	ROCHESTER	NY	14623	NORTH HOLLYWOOD 4-1 BLOT 7,8 BLK 34	1932	WILSON	ST	HW	33020
514203104240	MARTIN, BARBARA & JANE, JUAN M GENERA, ROLANDOMACCHI, GLADIS	1934 WILSON ST	HOLLYWOOD	FL	33020	NORTH HOLLYWOOD 4-1 BLOT 9 BLK 34	1934	WILSON	ST	HW	33020
514203104250	ELENA DIAZ DE	1940 WILSON ST	HOLLYWOOD	FL	33020	NORTH HOLLYWOOD 4-1 BLOT 10 BLK 34	1940	WILSON	ST	HW	330202728
514203104260	LESSARD, SYLVIE	1946 WILSON ST	HOLLYWOOD	FL	33020 2728	NORTH HOLLYWOOD 4-1 BLOT 11 BLK 34	1946	WILSON	ST	HW	330202728
514203104270	CRUZ, JUAN M HOLLYWOOD PRESCHOOL VENTURES LLC	1952 WILSON ST	HOLLYWOOD	FL	33020 2728	NORTH HOLLYWOOD 4-1 BLOT 12 BLK 34	1952	WILSON	ST	HW	330202728
514203104280	1954 ROOSEVELT ST	1954 ROOSEVELT ST	HOLLYWOOD	FL	33019	NORTH HOLLYWOOD 4-1 BLOT 1 BLK 35	1605 N	20	AVE	HW	33020
514203104290	1955 ROOSEVELT STREET INC	1516 GRANT ST	HOLLYWOOD	FL	33020 3753	NORTH HOLLYWOOD 4-1 BLOT 2 BLK 35	1955	ROOSEVELT	ST	HW	330202718
514203104300	THORSON, JESSE A	1947 ROOSEVELT ST	HOLLYWOOD	FL	33020	NORTH HOLLYWOOD 4-1 BLOT 3 BLK 35	1947	ROOSEVELT	ST	HW	33020
514203104310	RODRIGUEZ SAHYLY	1943 ROOSEVELT ST	HOLLYWOOD	FL	33020	NORTH HOLLYWOOD 4-1 BLOT 4 BLK 35	1943	ROOSEVELT	ST	HW	33020
514203104320	DAN, OKTAVIANDAN, SILVIA	4818 GRANT ST	HOLLYWOOD	FL	33021 5236	NORTH HOLLYWOOD 4-1 BLOT 5 BLK 35	1929	ROOSEVELT	ST	HW	33020
514203104330	DAN, OKTAVIANDAN, SILVIA	4818 GRANT ST	HOLLYWOOD	FL	33021 5236	NORTH HOLLYWOOD 4-1 BLOT 6 BLK 35	1927	ROOSEVELT	ST	HW	33020
514203104340	LAGUEUX, GILLES & MARTINE	1835 TAFT ST	HOLLYWOOD	FL	33020 2720	NORTH HOLLYWOOD 4-1 BLOT 7 BLK 35	1923	ROOSEVELT	ST	HW	33020
514203104350	JOHNSON, LEIGH	1917 ROOSEVELT ST	HOLLYWOOD	FL	33020 2718	NORTH HOLLYWOOD 4-1 BLOT 8 BLK 35	1917	ROOSEVELT	ST	HW	330202718
514203104360	FRIAS, RICARDO & SOILLANO, CARINA D	7342 SW 139 CT	MIAMI	FL	33183	NORTH HOLLYWOOD 4-1 BLOT 9 BLK 35	1911	ROOSEVELT	ST	HW	33020
514203104370	VECTOR CONST INC% SAMIR EL-HAGE	1600 N 19 AVE #6	HOLLYWOOD	FL	33020 2700	NORTH HOLLYWOOD 4-1 BLOT 10,11 BLK 35	1600 N	19	AVE	HW	330202700

514203104370	VECTOR CONST INC% SAMIR EL-HAGE	1600 N 19 AVE #6	HOLLYWOOD	FL	33020	2700	NORTH HOLLYWOOD 4-1 BLOT 10,11 BLK 35	1600 N	19	AVE	HW	330202700
514203104390	YALOV, MEIR	6311 SW 130 AVE	COOPER CITY	FL	33330		NORTH HOLLYWOOD 4-1 BLOT 12 BLK 35	1912	TAFT	ST	HW	33020
514203104400	LOPEZ, ADELA H/EPAZSOLDAN, MARIO	1918 TAFT ST	HOLLYWOOD	FL	33020	2723	NORTH HOLLYWOOD 4-1 BLOT 13 BLK 35	1918	TAFT	ST	HW	330202723
514203104410	POOLE, T DALE	1924 TAFT ST	HOLLYWOOD	FL	33020	2723	NORTH HOLLYWOOD 4-1 BLOT 14 BLK 35	1924	TAFT	ST	HW	330202723
514203104420	RODRIGUEZ, LUIS ENRIQUE	1928 TAFT ST	HOLLYWOOD	FL	33020		NORTH HOLLYWOOD 4-1 BLOT 15 BLK 35	1928	TAFT	ST	HW	33020
514203104421	HUMAHU II INVESTMENTS LLC	3901 NW 79 AVE STE 105	DORAL	FL	33166		NORTH HOLLYWOOD 4-1 BLOT 16 BLK 35	1932	TAFT	ST	HW	33020
514203104430	HUMAHU II INVESTMENTS LLC	3901 NW 79 AVE STE 105	DORAL	FL	33166		NORTH HOLLYWOOD 4-1 BLOT 17 BLK 35	1936	TAFT	ST	HW	33020
514203104440	GHANI, MUNIR	15051 SW 146TH ST	MIAMI	FL	33196	2322	NORTH HOLLYWOOD 4-1 BLOT 18 (E1/2 & W1/2) BLK 35	1944	TAFT	ST	HW	33020
514203104460	CONDE, ANA RUTH	16931 SW 5 CT	FORT LAUDERDALE	FL	33326		NORTH HOLLYWOOD 4-1 BLOT 19,20 BLK 35	1950	TAFT	ST	HW	33020
514203104480	DANIEL A FEE REV TRUSTEE DANIEL & CHARLOTTE TRSTEE	2703 E COMMERCIAL BLVD	FORT LAUDERDALE	FL	33308	4112	NORTH HOLLYWOOD 4-1 BLOT 1 BLK 36	1503 N	20	AVE	HW	33020
514203104481	BUILDING EXPRESS CO	287 190 ST	SUNNY ISLES BEACH	FL	33160	2313	NORTH HOLLYWOOD 4-1 BLOT 2 BLK 36		MCKINLEY	ST	HW	33020
514203104490	TUNICK, JAY E	1939 MCKINLEY ST	HOLLYWOOD	FL	33020	3137	NORTH HOLLYWOOD 4-1 BLOT 3 BLK 36	1939	MCKINLEY	ST	HW	330203137
514203104500	RC8 HOLDINGS LLC	3672 NE 167 ST	SUNNY ISLES BEACH	FL	33160		NORTH HOLLYWOOD 4-1 BLOT 4 BLK 36	1937	MCKINLEY	ST	HW	33020
514203104501	RC8 HOLDINGS LLC	3672 NE 167 ST	SUNNY ISLES BEACH	FL	33160		NORTH HOLLYWOOD 4-1 BLOT 5 S1/2 BLK 36	1935	MCKINLEY	ST	HW	33020
514203104502	SMITH, RICHARD	319 GEORGIA ST #4	HOLLYWOOD	FL	33019		NORTH HOLLYWOOD 4-1 BLOT 5 N1/2 BLK 36	1935	MCKINLEY	ST	HW	33020
514203104510	DOWNER, GREGORY J & SUNSHINE L	1931 MCKINLEY ST	HOLLYWOOD	FL	33020	3137	NORTH HOLLYWOOD 4-1 BLOT 6 BLK 36	1931	MCKINLEY	ST	HW	33020
514203104520	FERIMONTE, MELODY	1925 MCKINLEY ST	HOLLYWOOD	FL	33020	3137	NORTH HOLLYWOOD 4-1 BLOT 7 BLK 36	1925	MCKINLEY	ST	HW	330203137
514203104530	STEIN, DANIELLE DANIELLE STEIN TR	1919 MCKINLEY ST	HOLLYWOOD	FL	33020		NORTH HOLLYWOOD 4-1 BLOT 8 BLK 36	1919	MCKINLEY	ST	HW	33020
514203104540	1901 COTTAGE LLC	500 NE 3 AVE	FORT LAUDERDALE	FL	33301		NORTH HOLLYWOOD 4-1 BLOT 9 LESS W 50 BLK 36		MCKINLEY	ST	HW	33020
514203104550	JAESCHKE, JILSELSE JAESCHKE REV TR	1913 MCKINLEY ST	HOLLYWOOD	FL	33020	3137	NORTH HOLLYWOOD 4-1 BLOT 9 W 50 BLK 36	1913	MCKINLEY	ST	HW	330203137
514203104560	1901 COTTAGE LLC	500 NE 3 AVE	FORT LAUDERDALE	FL	33301		NORTH HOLLYWOOD 4-1 BLOT 10 BLK 36	1901	MCKINLEY	ST	HW	33020
514203104570	SANCHEZ, MARGARITA & SANCHEZ, JULIO	3713 MCKINLEY ST	HOLLYWOOD	FL	33021		NORTH HOLLYWOOD 4-1 BLOT 11 N 71.84, 12 BLK 36	1904	ROOSEVELT	ST	HW	33020
514203104580	SANCHEZ, JULIO C & MARGARITA	3713 MCKINLEY ST	HOLLYWOOD	FL	33021		NORTH HOLLYWOOD 4-1 BLOT 11 LESS N 71.84 BLK 36	1512 N	19	AVE	HW	33020
514203104590	VERAGUAS, JEAN-LUC & BEVERLY	1918 ROOSEVELT ST	HOLLYWOOD	FL	33020		NORTH HOLLYWOOD 4-1 BLOT 13 BLK 36	1918	ROOSEVELT	ST	HW	33020
514203104600	HANNA, DAWN	2542 WHALE HARBOR LANE	FORT LAUDERDALE	FL	33312		NORTH HOLLYWOOD 4-1 BLOT 14 BLK 36	1922	ROOSEVELT	ST	HW	33020
514203104610	PAOLO & ROSARIA NAPOLI REV TRINAPOLI, GIUSEPPE & LEONARDA	10425 REGAL VIEW LOOP	CLERMONT	FL	34711		NORTH HOLLYWOOD 4-1 BLOT 15 BLK 36	1926	ROOSEVELT	ST	HW	33020
514203104620	SHEA, DENNIS F & LIBBY MDENNIS F & LIBBY SHEA REV LIV TR	1936 ROOSEVELT ST	HOLLYWOOD	FL	33020	2719	NORTH HOLLYWOOD 4-1 BLOT 16 BLK 36	1936	ROOSEVELT	ST	HW	330202719
514203104630	LE CLAIRE, ANNE LLE CLAIRE, JOHN	1942 ROOSEVELT ST	HOLLYWOOD	FL	33020	2719	NORTH HOLLYWOOD 4-1 BLOT 17 BLK 36	1942	ROOSEVELT	ST	HW	33020
514203104640	BEAUDON, JACQUELINE	351 10 AVE SUD	*SHERBROKE QC	CA	J1GZR	8	NORTH HOLLYWOOD 4-1 BLOT 18 BLK 36	1948	ROOSEVELT	ST	HW	33020
514203104650	HERNANDEZ, MAIRIM	960 LINCOLN ST	HOLLYWOOD	FL	33019	1125	NORTH HOLLYWOOD 4-1 BLOT 19 BLK 36	1954	ROOSEVELT	ST	HW	33020

514203104651	MAIRIM HERNANDEZ LIV TRHERNANDEZ MAIRIM TRSTEE	960 LINCOLN ST	HOLLYWOOD	FL	33019	1125	NORTH HOLLYWOOD 4-1 BLOT 20 BLK 36				Roosevelt ST	HW	33020
514203104660	HARMER, JENNILYN HARMER, STEVE	13800 LURAY RD	SOUTHWEST RANCHES	FL	33330		NORTH HOLLYWOOD 4-1 BLOT 1 W 40 BLK 37	1203 N	20		Ave	HW	33020
514203104670	McKcown, Gerald B	1953 GARFIELD ST	HOLLYWOOD	FL	33020		NORTH HOLLYWOOD 4-1 BLOT 1 E 20.2 W 20 BLK 37	1953			GARFIELD ST	HW	33020
514203104680	DOLCE, DANTE BURDICK, PATRICIA	1947 GARFIELD ST	HOLLYWOOD	FL	33020		NORTH HOLLYWOOD 4-1 BLOT 2 E 40 BLK 37	1947			GARFIELD ST	HW	33020
514203104690	RAMOS, ERNESTO	16701 NW 73RD AVE	HIALEAH	FL	33015	4109	NORTH HOLLYWOOD 4-1 BLOT 3 BLK 37	1943			GARFIELD ST	HW	33020
514203104700	SOLANO, FRANCISCO	2087 WEBSTER AVE #1B	BRONZ	NY	10457		NORTH HOLLYWOOD 4-1 BLOT 4 BLK 37	1939			GARFIELD ST	HW	33020
514203104710	SCHETTINO, ANTHONY & McGRATH, JAMES	268 NW 97 AVE	PLANTATION	FL	33324		NORTH HOLLYWOOD 4-1 BLOT 5 BLK 37	1935			GARFIELD ST	HW	33020
514203104720	JULES, PATRICIA	1929 GARFIELD ST	HOLLYWOOD	FL	33020		NORTH HOLLYWOOD 4-1 BLOT 6 BLK 37	1929			GARFIELD ST	HW	33020
514203104730	LOUISSANT, YVES	1923 GARFIELD ST	HOLLYWOOD	FL	33020	3117	NORTH HOLLYWOOD 4-1 BLOT 7 BLK 37	1923			GARFIELD ST	HW	330203117
514203104740	BOOTH, JAMES BERUBE, BERTRAND	1911 GARFIELD ST	HOLLYWOOD	FL	33020	3117	NORTH HOLLYWOOD 4-1 BLOT 8 BLK 37	1911			GARFIELD ST	HW	330203117
514203104750	BERUBI, NORMAN G ETAL	1919 SHERMAN ST	HOLLYWOOD	FL	33020		NORTH HOLLYWOOD 4-1 BLOT 9 BLK 37	1907			GARFIELD ST	HW	330203117
514203104760	DANET, MARIANA & JACOB, RADU	1666 BUNTING LANE	WESTON	FL	33327		NORTH HOLLYWOOD 4-1 BLOT 10 BLK 37	1200 N	19		AVE	HW	33020
514203104770	GETTS, STEVIE	1220 N 19 AVE	HOLLYWOOD	FL	33020		NORTH HOLLYWOOD 4-1 BLOT 11 BLK 37	1220 N	19		AVE	HW	33020
514203104780	SULLIVAN, DANIEL C & PAMELA K FINAMORE, RICHARD P	1178 N 46 TER	HOLLYWOOD	FL	33021		NORTH HOLLYWOOD 4-1 BLOT 12 BLK 37	1910			ARTHUR ST	HW	33020
514203104790	FINAMORE, EDITH C	PO BOX 643036	VERO BEACH	FL	32964	3036	NORTH HOLLYWOOD 4-1 BLOT 13 BLK 37	1912			ARTHUR ST	HW	33020
514203104791	VITELLO, VERONIKA KARYNE	1920 ARTHUR ST	HOLLYWOOD	FL	33020		NORTH HOLLYWOOD 4-1 BLOT 14 BLK 37	1920			ARTHUR ST	HW	33020
514203104800	ROSENTHAL, ALAN IRA	1928 ARTHUR ST	HOLLYWOOD	FL	33020		NORTH HOLLYWOOD 4-1 BLOT 15 BLK 37	1928			ARTHUR ST	HW	33020
514203104810	GREFE, MALANIE M	1107 HARRISON ST	HOLLYWOOD	FL	33019		NORTH HOLLYWOOD 4-1 BLOT 16 BLK 37	1934			ARTHUR ST	HW	33020
514203104820	ESPINOSA, JULIANA	1940 ARTHUR ST	HOLLYWOOD	FL	33020	3129	NORTH HOLLYWOOD 4-1 BLOT 17 BLK 37	1940			ARTHUR ST	HW	330203129
514203104830	HARMER, STEPHEN W HARMER, STEPHEN	13800 LURAY ROAD	SOUTHWEST RANCHES	FL	33330		NORTH HOLLYWOOD 4-1 BLOT 18 BLK 37	1946			ARTHUR ST	HW	33020
514203104840	HARMER, JENNILYN	13800 LURAY ROAD	SOUTHWEST RANCHES	FL	33330		NORTH HOLLYWOOD 4-1 BLOT 19,20 LESS W 45 BLK 37	1958			ARTHUR ST	HW	33020
514203104850	AHMED, NADEEM & JAMAL, MAHER	30 NW 162 ST	MIAMI	FL	33169		NORTH HOLLYWOOD 4-1 BLOT 20 W 45 BLK 37	1219 N	20		AVE	HW	33020
514203104870	PROTANO, JOSEPH E COUNTRYWIDE HOME LOANS INC% CAG-916-02-01	1917 HAYES ST	HOLLYWOOD	FL	33020		NORTH HOLLYWOOD 4-1 BLOT 4 BLK 38				DIXIEANA ST	HW	33020
514203104880	PROTANO, JOSEPH E	30950 RUSSELL RANCH RD	WESTLAKE VILLAGE	CA	91362		NORTH HOLLYWOOD 4-1 BLOT 5 BLK 38	1935			HAYES ST	HW	33020
514203104890	PROTANO, JOSEPH	1917 HAYES ST	HOLLYWOOD	FL	33020	3549	NORTH HOLLYWOOD 4-1 BLOT 6 BLK 38	1929			HAYES ST	HW	33020
514203104900	FRIEDMAN, MITCHELL	1755 E HALLANDALE BCH BLVD #307E	HALLANDALE BEACH	FL	33009		NORTH HOLLYWOOD 4-1 BLOT 7 BLK 38	1923			HAYES ST	HW	33020
514203104910	PROTANO, JOSEPH E	1917 HAYES ST	HOLLYWOOD	FL	33020	3549	NORTH HOLLYWOOD 4-1 BLOT 8 BLK 38	1917			HAYES ST	HW	330203549
514203104920	SETTINER, JOHN FRANK JOHNSTON, THOMAS	571 OAKWOOD LANE	WESTON	FL	33326		NORTH HOLLYWOOD 4-1 BLOT 9 BLK 38	1905			HAYES ST	HW	33020
514203104930	JOHNSTON, THOMAS & JOHNSTON, DOLORES H	1772 NE 58 ST	FORT LAUDERDALE	FL	33334	5939	NORTH HOLLYWOOD 4-1 BLOT 10 BLK 38	1102 N	19		AVE	HW	33020
514203104940	BUEHRER, SUSAN J	1118 N 19TH AVE	HOLLYWOOD	FL	33020	3104	NORTH HOLLYWOOD 4-1 BLOT 11 LESS N 54-97 BLK 38	1118 N	19		AVE	HW	330203104

514203104950	RINGWELSKI,BETTY L	1120 N 19 AVE	HOLLYWOOD	FL	33020	NORTH HOLLYWOOD 4-1 BLOT 11 N 54.97 BLK 38	1120 N 19	AVE	HW	33020
514203104960	GABRIELE,RALPH & YOLANDA	3601 CLEVELAND ST	HOLLYWOOD	FL	33021	NORTH HOLLYWOOD 4-1 BLOT 12 BLK 38	1910	GARFIELD	HW	33020
514203104970	PEREZ,YOEL	6614 SW 1 CT	PEMBROKE PINES	FL	33023	NORTH HOLLYWOOD 4-1 BLOT 13 BLK 38	1918	GARFIELD	HW	33020
514203104980	RAU,EWALD & DENISE GOLDSON	1922 GARFIELD ST	HOLLYWOOD	FL	33020	NORTH HOLLYWOOD 4-1 BLOT 14 BLK 38	1922	GARFIELD	HW	33020
514203104990	D'OYLEY,RON	1321 NW 196 ST	MIAMI	FL	33169	NORTH HOLLYWOOD 4-1 BLOT 15 LESS N 71 & LESS W 8 OF S64.21 BLK 38	1930	GARFIELD	HW	33020
514203105000	GUERRA,JUANITA	18090 OLETA DR	NORTH MIAMI BEACH	FL	33160	NORTH HOLLYWOOD 4-1 BLOT 15 N 71 & W 8 OF S 64.21 BLK 38	1930	GARFIELD	HW	33020
514203105010	D'OYLEY,RON & DAVIS ARLONIA J	1321 NW 196TH ST	MIAMI	FL	33169	NORTH HOLLYWOOD 4-1 BLOT 16 BLK 38	1934	GARFIELD	HW	33020
514203105020	MODZELEWSKI,MARK & ROSALIE	1159 GRANT ST	HOLLYWOOD	FL	33019	NORTH HOLLYWOOD 4-1 BLOT 17 BLK 38	1936	GARFIELD	HW	33020
514203105030	LAUTENS,EDWARD	1942 GARFIELD ST	HOLLYWOOD	FL	33020	NORTH HOLLYWOOD 4-1 BLOT 18 BLK 38	1942	GARFIELD	HW	33020
514203105040	REED,JACK W EST	1121 N 20 AVE	HOLLYWOOD	FL	33020	NORTH HOLLYWOOD 4-1 BLOT 19.20 BLK 38	1121 N 20	AVE	HW	330203107
514203105060	A G W HOLDINGS LLC	711 S 10 AVE	HOLLYWOOD	FL	33019	NORTH HOLLYWOOD 4-1 BLOT 3 BLK 39	1945	GRANT	HW	33020
514203105070	A G W HOLDINGS LLC	711 S 10 AVE	HOLLYWOOD	FL	33019	NORTH HOLLYWOOD 4-1 BLOT 4 BLK 39	1935	GRANT	HW	33020
514203105080	DE OLIVEIRA,LUIZ RHADAD,SIGALIT DOURVETAKIS,PETERDOURVETAKIS,C HRISTINA	1931 GRANT ST #B	HOLLYWOOD	FL	33020	NORTH HOLLYWOOD 4-1 BLOT 5 BLK 39	1931	GRANT	HW	33020
514203105090	DOURVETAKIS,CHRISTINA DOURVETAKIS,CHRISTINA DOURVETAKIS,PETER	1532 LACOSTA DR E	PEMBROKE PINES	FL	33027	NORTH HOLLYWOOD 4-1 BLOT 6 BLK 39	1927	GRANT	HW	33020
514203105100	SKOPP,STEVEN	1532 LACOSTA DR E	PEMBROKE PINES	FL	33027	NORTH HOLLYWOOD 4-1 BLOT 7 BLK 39	1917	GRANT	HW	33020
514203105110	REDA,CATHY GENCO PROPERTIES INTERNATIONAL LLC	983 HARBOR VIEW N	HOLLYWOOD	FL	33019	NORTH HOLLYWOOD 4-1 BLOT 8 BLK 39	1913	GRANT	HW	33020
514203105120	CUBERA MANAGEMENT ONE LLC HARRITY,PATRICK	1060 BRICKELL AVE APT 3811	MIAMI	FL	33131	NORTH HOLLYWOOD 4-1 BLOT 10 BLK 39	1901	GRANT	HW	330203543
514203105130	HARRITY,PATRICK	6545 SW 129 TER	MIAMI	FL	33156	NORTH HOLLYWOOD 4-1 BLOT 11,12 BLK 39	1020 N 19	AVE	HW	33020
514203105140	RAMAJATTAN,JASON	1918 HAYES ST APT B	HOLLYWOOD	FL	33021	NORTH HOLLYWOOD 4-1 BLOT 13 BLK 39	1918	HAYES	HW	33021
514203105150	CHERIN,ROBERT E & STARLA A	1922 HAYES ST	HOLLYWOOD	FL	33020	NORTH HOLLYWOOD 4-1 BLOT 14 BLK 39	1922	HAYES	HW	330203550
514203105160	SMILEN,NEIL	1928 HAYES ST	HOLLYWOOD	FL	33020	NORTH HOLLYWOOD 4-1 BLOT 15 BLK 39	1928	HAYES	HW	33020
514203105170	DROGANICI,DEMIS & ELENA R SACHAROFF,ALANALBERTO & P M IBBA REV LIV TR	1934 HAYES ST	HOLLYWOOD	FL	33020	NORTH HOLLYWOOD 4-1 BLOT 16 BLK 39	1934	HAYES	HW	33020
514203105180	LOUISSAINT,DANIEL	1940 HAYES ST	HOLLYWOOD	FL	33020	NORTH HOLLYWOOD 4-1 BLOT 17 BLK 39	1940	HAYES	HW	33020
514203105190	LOUISSAINT,DANIEL	1946 HAYES ST	HOLLYWOOD	FL	33020	NORTH HOLLYWOOD 4-1 BLOT 18 BLK 39	1946	HAYES	HW	330203550
514203105240	CRUZ,MONICA	1945 JOHNSON ST	HOLLYWOOD	FL	33020	NORTH HOLLYWOOD 4-1 BLOT 3 BLK 40	1945	JOHNSON	HW	330203506
514203105250	ROBLED,EDDIE	1939 JOHNSON ST	HOLLYWOOD	FL	33020	NORTH HOLLYWOOD 4-1 BLOT 4 BLK 40	1939	JOHNSON	HW	33020
514203105260	ROBERTS,MIRNA	1921 JOHNSON ST	HOLLYWOOD	FL	33020	NORTH HOLLYWOOD 4-1 BLOT 5 BLK 40	1921	JOHNSON	HW	330203506
514203105270		1919 JOHNSON ST	HOLLYWOOD	FL	33020	NORTH HOLLYWOOD 4-1 BLOT 6 BLK 40	1919	JOHNSON	HW	33020

514203105280	DAVIDSON,STEPHEN J	1915 JOHNSON ST	HOLLYWOOD	FL	33020 3506	NORTH HOLLYWOOD 4-1 BLOT 7 BLK 40	1915	JOHNSON	ST	HW	33020
514203105290	DAVIDSON REV TR IACINO,CLIFFORD J &IACINO,BARBARA C	1771 SW 30 PL	FORT LAUDERDALE	FL	33315 2737	NORTH HOLLYWOOD 4-1 BLOT 8 BLK 40	1909	JOHNSON	ST	HW	33020
514203105300	LEON HOLDINGS LLC	13430 SW 192ND ST	MIAMI	FL	33177 2601	NORTH HOLLYWOOD 4-1 BLOT 9,10 BLK 40	1901	JOHNSON	ST	HW	33020
514203105310	PEDRAGON,MAGALY	1910 GRANT ST	HOLLYWOOD	FL	33020 3544	NORTH HOLLYWOOD 4-1 BLOT 11,12 BLK 40	1910	GRANT	ST	HW	330203544
514203105320	FULGUEIRA,JUAN BUDD,KIM DOYLE &DOYLE,MICHAEL J ETAL	17105 NW 87 AVE #B104 13 SUNSET LN	HIALEAH POMPANO BEACH	FL	33015 33062	NORTH HOLLYWOOD 4-1 BLOT 13 BLK 40 NORTH HOLLYWOOD 4-1 BLOT 14 BLK 40	1916 1922	GRANT GRANT	ST ST	HW HW	33020 33020
514203105340	ALVARADO,VICTOR	1928 GRANT ST	HOLLYWOOD	FL	33020 3544	NORTH HOLLYWOOD 4-1 BLOT 15 BLK 40	1928	GRANT	ST	HW	330203544
514203105350	1930 QUADROPLEX LLC	500 NE 3 AVE	FORT LAUDERDALE	FL	33301	NORTH HOLLYWOOD 4-1 BLOT 16 BLK 40	1930	GRANT	ST	HW	33020
514203105360	MARTIN,PAUL	1940 GRANT ST	HOLLYWOOD	FL	33020 3544	NORTH HOLLYWOOD 4-1 BLOT 17 BLK 40	1940	GRANT	ST	HW	330203544
514203105370	SHERY INVESTMENTS LLC	120 E OAKLAND PARK BLVD STE 105	FORT LAUDERDALE	FL	33334	NORTH HOLLYWOOD 4-1 BLOT 18 BLK 40	1942	GRANT	ST	HW	33020
514210000180	2118 N 19 AVE INC	2447 MONROE ST	HOLLYWOOD	FL	33020 2402	10-51-42E 65 FT OF N1/2 OF SE1/4 OF SW1/4 OF NE1/4 OF NW1/4 LESS ST	2118 N 19	LEE	AVE	HW	33020
514210000210	SEGURA,EDGAR	1916 LEE ST	HOLLYWOOD	FL	33020	10-51-42N1/2 OF SE1/4 OF SW1/4 OF NE1/4 OF NW1/4 LESS W 75 & LESS ST	1916	LEE	ST	HW	33020
514210000220	PHILLIPS,JOHN	76 CRAWFORD ST	TORONTO ON	CA	M8J 2 V2	10-51-42W 75 OF N1/2 OF SE1/4 OF SW1/4 OF NE1/4 OF NW1/4 LESS ST	1918	LEE	ST	HW	33020
514210000230	PATE,JOHN A & BEVERLY J	14491 W PALOMINO DR	FORT LAUDERDALE	FL	33330 2134	10-51-42W 60 OF S1/2 OF SE1/4 OF SW1/4 OF NE1/4 OF NW1/4 LESS ST	1919	SCOTT	ST	HW	33020
514210000240	ROTTMUND,MARY ANNEDEAN,RONALD D	1905 SCOTT ST	HOLLYWOOD	FL	33020	10-51-42W 75 OF E 100 OF NE1/4 OF NW1/4 LESS 25 FOR ST & LESS N 7.5 FORALLEY	1905	SCOTT	ST	HW	33020
514210000250	PERMAUL,ANDREW	1915 SCOTT ST	HOLLYWOOD	FL	33020	10-51-42S1/2 OF SE1/4 OF SW1/4 OF NE1/4 OF NW1/4 LESS W 60 & LESS ST	1915	SCOTT	ST	HW	33020
514210000251	SCOTT VILLAS LLC	2012 HOLLYWOOD BLVD	HOLLYWOOD	FL	33020	10-15-42W 40 OF E 220 OF S1/2 OF SE1/4 OF SW1/4 OF NE1/4 OF NW1/4 LESS ST	1911	SCOTT	ST	HW	33020
514210000252	SCOTT VILLAS LLC	2012 HOLLYWOOD BLVD	HOLLYWOOD	FL	33020	10-15-42E 40 OF W 80 OF E 220 OF S1/2 OF SE1/4 OF SW1/4 OF NE1/4 OF NW1/4 LESS ST	1909	SCOTT	ST	HW	33020
514210000253	SCOTT VILLAS LLC	2012 HOLLYWOOD BLVD	HOLLYWOOD	FL	33020	10-15-42E 40 OF W 120 OF E 220 OF S1/2 OF SE1/4 OF SW1/4 OF NE1/4 OF NW1/4 LESS RDS	1907	SCOTT	ST	HW	33020
514210030010	YORK REAL ESTATE VENTURES INC	1923 ARTHUR ST	HOLLYWOOD	FL	33020	ST JAMES PARK FIRST ADD 3-7 BLOT 1 BLK 1	1923	ARTHUR	ST	HW	33020
514210030020	WELSH,JAMES F &WELSH,SUSAN T	15629 60TH PL N	LOXAHATCHEE	FL	33470 3497	ST JAMES PARK FIRST ADD 3-7 BLOT 2,3 LESS E 20 BLK 1	1917	ARTHUR	ST	HW	33020
514210030030	HOLDA,KRYSTYNA	1909 ARTHUR ST	HOLLYWOOD	FL	33020 3128	ST JAMES PARK FIRST ADD 3-7 BLOT 3 E 20,4,5 BLK 1	1907	ARTHUR	ST	HW	33020
514210030040	MUNSAWY,VEDRAM	1302 N 19 AVE	HOLLYWOOD	FL	33020	ST JAMES PARK FIRST ADD 3-7 BLOT 6 BLK 1	1302 N 19	LEE	AVE	HW	33020

514210030050	RIDGELY,JAMES	880 SE 2 AVE	DANIA BEACH	FL	33004	ST JAMES PARK FIRST ADD 3-7 BLOT 7 BLK 1	1316 N 19	AVE	HW	33020
514210030060	FERNANDEZ,ELIO VIDAL	3600 OAKS CLUB HOUSE DR #410	POMPANO BEACH	FL	33069	ST JAMES PARK FIRST ADD 3-7 BLOT 8,9 BLK 1	1908	CLEVELAND ST	HW	33020
514210030070	FELIXGUZMAN,BELIO REINALDO	509 TURTLE CREST DR	IRVINE	CA	92603	ST JAMES PARK FIRST ADD 3-7 BLOT 10 BLK 1	1914	CLEVELAND ST	HW	33020
514210030080	WATSON,JEFFREY LOUIS & PATTI J	1916 CLEVELAND ST	HOLLYWOOD	FL	33020	ST JAMES PARK FIRST ADD 3-7 BLOT 11 BLK 1	1916	CLEVELAND ST	HW	330203134
514210030090	SVILEM,NOAM	150-18 77 AVE	FLUSHING	NY	11367	ST JAMES PARK FIRST ADD 3-7 BLOT 12 BLK 1	1920	CLEVELAND ST	HW	33020
514210030100	DICENSO,JOAN M	1923 CLEVELAND ST	HOLLYWOOD	FL	33020	ST JAMES PARK FIRST ADD 3-7 BLOT 1 BLK 2	1923	CLEVELAND ST	HW	330203133
514210030110	HAYWARD,JOANNE J	1919 CLEVELAND ST	HOLLYWOOD	FL	33020	ST JAMES PARK FIRST ADD 3-7 BLOT 2 BLK 2	1919	CLEVELAND ST	HW	330203133
514210030120	DIEZ,MIGUEL A	1915 CLEVELAND ST	HOLLYWOOD	FL	33020	ST JAMES PARK FIRST ADD 3-7 BLOT 3 BLK 2	1915	CLEVELAND ST	HW	330203133
514210030130	PISTOCCHI,DARLENE	1911 CLEVELAND ST	HOLLYWOOD	FL	33019	ST JAMES PARK FIRST ADD 3-7 BLOT 4 BLK 2	1911	CLEVELAND ST	HW	330191135
514210030140	JOHNDF LLC	801 HOLLYWOOD BLVD	HOLLYWOOD	FL	33019	ST JAMES PARK FIRST ADD 3-7 BLOT 5 BLK 2	1907	CLEVELAND ST	HW	33020
514210030150	FRANCHINA,NICHOLAS	724 HOLLYWOOD BLVD	HOLLYWOOD	FL	33019	ST JAMES PARK FIRST ADD 3-7 BLOT 6 BLK 2	1901	CLEVELAND ST	A & B	33020
514210030160	MODIC,LAWRENCE J	1318 N 22 AVE	HOLLYWOOD	FL	33020	ST JAMES PARK FIRST ADD 3-7 BLOT 7 BLK 2	1900	MCKINLEY ST	HW	33020
514210030170	DICAMPLI,OSVALDO H &GARRERA,ALEJANDRO	5900 CAMINO DEL SOL #302	BOCA RATON	FL	33433	ST JAMES PARK FIRST ADD 3-7 BLOT 8 BLK 2	1906	MCKINLEY ST	HW	330215330
514210030180	RUESSA,GLAUCO & TELVIA	20392 SW 5 ST	PEMBROKE PINES	FL	33029	ST JAMES PARK FIRST ADD 3-7 BLOT 9 BLK 2	1908	MCKINLEY ST	HW	33020
514210030190	JARJOURA,OLIVER	1600 N 19 AVE APT 3	HOLLYWOOD	FL	33020	ST JAMES PARK FIRST ADD 3-7 BLOT 10 BLK 2	1916	MCKINLEY ST	HW	33020
514210030200	PATTERSON,CAROL S	1918 MCKINLEY ST	HOLLYWOOD	FL	33020	ST JAMES PARK FIRST ADD 3-7 BLOT 11 BLK 2	1918	MCKINLEY ST	HW	33020
514210030210	MARCHESE,THERESA S	821 N RIVERSIDE DR APT 405	POMPANO BEACH	FL	33062	ST JAMES PARK FIRST ADD 3-7 BLOT 12 BLK 2	1922	MCKINLEY ST	HW	33020
514210040010	DJURDJIC,GEORGE VOISLAV	1825 S OCEAN DR APT 310	HALLANDALE BEACH	FL	33009	AMENPLAT 5-14 BLOT 1 BLK 3	1947	CLEVELAND ST	HW	33020
514210040020	DJURDJIC,GEORGE VOISLAV	1825 S OCEAN DR APT 310	HALLANDALE BEACH	FL	33009	AMENPLAT 5-14 BLOT 2 BLK 3	1939	CLEVELAND ST	HW	33020
514210040021	ANDERSON,RETHA	771 NW 187 DR #H	MIAMI	FL	33169	AMENPLAT 5-14 BLOT 3 BLK 3	1937	CLEVELAND ST	HW	33020
514210040030	CORREA,CLAUDIO C	415 SE 11TH TER APT 101	DANIA BEACH	FL	33004	AMENPLAT 5-14 BLOT 4 BLK 3	1935	CLEVELAND ST	HW	33020
514210040040	BALASH,CAROLYN E H/EKOMOSKI,MARIA V ETAL	1931 CLEVELAND ST	HOLLYWOOD	FL	33020	AMENPLAT 5-14 BLOT 5 BLK 3	1931	CLEVELAND ST	HW	33020
514210040050	BIALEK,LEE ERIC	8044 NW 10 ST	PLANTATION	FL	33322	AMENPLAT 5-14 BLOT 6 BLK 3	1927	CLEVELAND ST	HW	33020
514210040060	KOVACS,KATALIN	PO BOX 343749	HOMESTEAD	FL	33034	AMENPLAT 5-14 BLOT 7,8 BLK 3	1928	MCKINLEY ST	HW	33021
514210040070	JARJOURA,JOYCE	926 JOHNSON ST	HOLLYWOOD	FL	33019	AMENPLAT 5-14 BLOT 9 BLK 3	1936	MCKINLEY ST	HW	33020
514210040080	HOLLEN,JESSICA L H/EHOLLEN,JEFFREY C	1938 MCKINLEY ST	HOLLYWOOD	FL	33020	ST JAMES PARK SECOND ADD AMENPLAT 5-14 BLOT 10 BLK 3	1938	MCKINLEY ST	HW	33020
514210040090	CORRINA Y LOUIESTEPHEN M RIEWE TR ETAL	PO BOX 22519	FORT LAUDERDALE	FL	33335	AMENPLAT 5-14 BLOT 11,12 BLK 3	1958	MCKINLEY ST	HW	33020
514210040100	LEHNHARDT,WILLI EST% LEHNHARDT,URSULA PERS REP	1305 N 20 AVE	HOLLYWOOD	FL	33009	ST JAMES PARK SECOND ADD AMENPLAT 5-14 BLOT 1 BLK 4	1305 N 20	AVE	HW	33009
514210040110	ROSSI,GAETANO & ROSSI,RAFAEL J	1629 JOHNSON ST	HOLLYWOOD	FL	33020	ST JAMES PARK SECOND ADD AMENPLAT 5-14 BLOT 2 BLK 4	1943	ARTHUR ST	HW	33020

514210040120	COUTURE, EDWIN P. H/EHILL, CAROL ROLFE	1939 ARTHUR ST	HOLLYWOOD	FL	33020	ST JAMES PARK SECOND ADD AMENPLAT 5-14 BLOT 3 BLK 4	1939	ARTHUR	ST	HW	330203128
514210040130	MAROTTA, JESSICA H/EMAROTTA, FELICE & ANNA	1935 ARTHUR ST	HOLLYWOOD	FL	33020	ST JAMES PARK SECOND ADD AMENPLAT 5-14 BLOT 4 BLK 4	1935	ARTHUR	ST	HW	33020
514210040140	ARRUDA, ULISSES	1931 ARTHUR ST	HOLLYWOOD	FL	33020	ST JAMES PARK SECOND ADD AMENPLAT 5-14 BLOT 5 BLK 4	1931	ARTHUR	ST	HW	33020
514210040150	AZZURI, TIFFANY SMERRILL, SYBIL K EGEZINO, MARIANNE	1927 ARTHUR ST	HOLLYWOOD	FL	33024	ST JAMES PARK SECOND ADD AMENPLAT 5-14 BLOT 6 BLK 4	1927	ARTHUR	ST	HW	33024
514210040160	LEEZEINO, MICHAEL ETAL	1926 CLEVELAND ST	HOLLYWOOD	FL	33020	ST JAMES PARK SECOND ADD AMENPLAT 5-14 BLOT 7 BLK 4	1926	CLEVELAND	ST	HW	33020
514210040170	TORRES, ELVIN H/TORRES, BEATRICE	1934 CLEVELAND ST	HOLLYWOOD	FL	33021	ST JAMES PARK SECOND ADD AMENPLAT 5-14 BLOT 9 BLK 4	1934	CLEVELAND	ST	HW	33021
514210040171	RODRIGUEZ, ADRIEL	1930 CLEVELAND ST	HOLLYWOOD	FL	33020	ST JAMES PARK SECOND ADD AMENPLAT 5-14 BLOT 8 BLK 4	1930	CLEVELAND	ST	HW	330203134
514210040180	JIM, STEPHEN & WAI KEI CHRISTINE	12145 BEGONIA WAY	COOPER CITY	FL	33026	ST JAMES PARK SECOND ADD AMENPLAT 5-14 BLOT 10 BLK 4	1938	CLEVELAND	ST	HW	33020
514210040190	UZCATEGUI, CHRISTINA SALOMONE, HECTOR V	1940 CLEVELAND ST	HOLLYWOOD	FL	33020	ST JAMES PARK SECOND ADD AMENPLAT 5-14 BLOT 11 BLK 4	1940	CLEVELAND	ST	HW	33020
514210040200	DJURDJIC, GEORGE V	1825 S OCEAN DR APT 310	HALLANDALE BEACH	FL	33009	ST JAMES PARK SECOND ADD AMENPLAT 5-14 BLOT 12 BLK 4	1944	CLEVELAND	ST	HW	33020
514210290010	COTE, MARIO & JULIE J	1918 HARDING ST	HOLLYWOOD	FL	33020	WAYNE PARK FIRST ADD 12-42 BLOT 9, 10 BLK 3	1924	HARDING	ST	HW	33020
514210300010	KANDASAMMY, ANDREW	4909 NW 115 WAY	CORAL SPRINGS	FL	33076	HOLLYWOOD ESTATES 15-57 BLOT 1 LESS W 2 BLK A	1916	SCOTT	ST	HW	33020
514210300011	ROMAN, VIOREL & ROMAN, LEANA	1930 SCOTT ST	HOLLYWOOD	FL	33020	HOLLYWOOD ESTATES 15-57 BLOT 1 W 2 BLK A		SCOTT	ST	HW	33020
514210300020	TAYLOR, MWON	1912 SCOTT ST	HOLLYWOOD	FL	33020	HOLLYWOOD ESTATES 15-57 BLOT 2 BLK A	1912	SCOTT	ST	HW	33020
514210300030	VELIZ-CHAVEZ, PATRICIA J	1908 SCOTT STREET	HOLLYWOOD	FL	33020	HOLLYWOOD ESTATES 15-57 BLOT 3 BLK A	1908	SCOTT	ST	HW	33020
514210300040	GAITHER, JAY S & KAREN L	1904 SCOTT ST	HOLLYWOOD	FL	33020	HOLLYWOOD ESTATES 15-57 BLOT 4 BLK A	1904	SCOTT	ST	HW	33020415
514210300050	SWARTZ, ROBERT	1900 SCOTT ST	HOLLYWOOD	FL	33020	HOLLYWOOD ESTATES 15-57 BLOT 5 BLK A	1900	SCOTT	ST	HW	33020415
514210300060	COTE, PIERRE	15570 NW 83RD CT	HALEAH	FL	33016	HOLLYWOOD ESTATES 15-57 BLOT 6 BLK A	1917	COOLIDGE	ST	HW	33020425
514210300070	CITY OF HOLLYWOOD OFFICE OF BUSINESS & INTL TRADE	2600 HOLLYWOOD BLVD #212	HOLLYWOOD	FL	33020	HOLLYWOOD ESTATES 15-57 BLOT 7 BLK A	1913	COOLIDGE	ST	HW	33020
514210300080	GAGNON, LIONEL & GAGNON, JEANNETTE	1909 COOLIDGE ST	HOLLYWOOD	FL	33020	HOLLYWOOD ESTATES 15-57 BLOT 8 BLK A	1909	COOLIDGE	ST	HW	33020425
514210300090	GAGNON, LIONEL & JEANNETTE	1905 COOLIDGE ST	HOLLYWOOD	FL	33020	HOLLYWOOD ESTATES 15-57 BLOT 9 BLK A	1905	COOLIDGE	ST	HW	33020425
514210300100	GAGNON, JEANNETTE GAGNON, LIONEL	1901 COOLIDGE ST	HOLLYWOOD	FL	33020	HOLLYWOOD ESTATES 15-57 BLOT 10 BLK A	1901	COOLIDGE	ST	HW	33020425
514210300290	LAROCHELLE, ANNE	1916 COOLIDGE ST	HOLLYWOOD	FL	33020	HOLLYWOOD ESTATES 15-57 BLOT 1 BLK C	1916	COOLIDGE	ST	HW	33020426
514210300300	OWENS PHILBROOK, MICHAEL T	1912 COOLIDGE ST	HOLLYWOOD	FL	33020	HOLLYWOOD ESTATES 15-57 BLOT 2 BLK C	1912	COOLIDGE	ST	HW	33020426
514210300310	TRIANA, LOURDES	2165 SW 103 ST	MIAMI	FL	33165	HOLLYWOOD ESTATES 15-57 BLOT 3 BLK C	1908	COOLIDGE	ST	HW	33020
514210300320	BAC HOME LOANS SERV LP/MARSHALL C WATSON	1800 NW 49 ST #120	FORT LAUDERDALE	FL	33309	HOLLYWOOD ESTATES 15-57 BLOT 4 BLK C	1904	COOLIDGE	ST	HW	33020426
514210300330	GAYLORD, ROBERT CHARLES	1900 COOLIDGE ST	HOLLYWOOD	FL	33020	HOLLYWOOD ESTATES 15-57 BLOT 5 BLK C	1900	COOLIDGE	ST	HW	33020426
514210300340	CULL, ROBERT J & THERESA	3511 NW 94TH AVE	HOLLYWOOD	FL	33024	HOLLYWOOD ESTATES 15-57 BLOT 6 BLK C	1917	HARDING	ST	HW	33020
514210300350	CULL, ROBERT & THERESA	3511 NW 94 AVE	HOLLYWOOD	FL	33024	HOLLYWOOD ESTATES 15-57 BLOT 7 BLK C	1913	HARDING	ST	HW	33020

514210300360	COTE,MARIO & JULIE	1918 HARDING ST	HOLLYWOOD	FL	33020	2713	HOLLYWOOD ESTATES 15-57 BLOT 8 BLK C	1909	HARDING	ST	HW	33020
514210300370	LAGUEUX,GILLES & MARTINE	1835 TAFT ST	HOLLYWOOD	FL	33020	2720	HOLLYWOOD ESTATES 15-57 BLOT 9 BLK C	1905	HARDING	ST	HW	33020
514210300380	OWENS PHILBROOK,MICHAEL T	1925 COOLIDGE ST	HOLLYWOOD	FL	33020		HOLLYWOOD ESTATES 15-57 BLOT 10 BLK C	1901	HARDING	ST	HW	33020
514210360170	DELLIO,LORETTA	1904 WILSON ST	HOLLYWOOD	FL	33020	2728	WELLONS PARK 24-29 BLOT 1 BLK 2	1904	WILSON	ST	HW	330202728
514210360180	MIKULEC,THOMAS MIKULEC,JOSEPH	10186 SW 53 ST	COOPER CITY	FL	33328		WELLONS PARK 24-29 BLOT 2 BLK 2	1910	WILSON	ST	HW	33020
514210360190	MORRIS,SCOTT M RECOEN FLORIDA MANAGEMENT LLC%ARNSTEIN & LEHR	2541 NE 26 AVE	FORT LAUDERDALE	FL	33305		WELLONS PARK 24-29 BLOT 3 BLK 2	1916	WILSON	ST	HW	33020
514210360200	LAGUEUX,GILLES,AGUEUX,MARTINE	200 S BISCAYNE BLVD STE 3600	MIAMI	FL	33131		WELLONS PARK 24-29 BLOT 4 BLK 2	1922	WILSON	ST	HW	330202728
514210360210	G & A ENTERPRISES INC	1835 TAFT ST	HOLLYWOOD	FL	33020	2720	WELLONS PARK 24-29 BLOT 5 BLK 2	1928	WILSON	ST	HW	33020
514210360220	CHALOUIT,RENE CHALOUIT,HENRI,RENEBEAUBIEN-	1921 TAFT ST	HOLLYWOOD	FL	33020		WELLONS PARK 24-29 BLOT 6 BLK 2	1921	TAFT	ST	HW	33020
514210360230	CHALOUIT,RENE CHALOUIT,HENRI,RENEBEAUBIEN-	1919 TAFT ST	HOLLYWOOD	FL	33020	2722	WELLONS PARK 24-29 BLOT 7 BLK 2	1919	TAFT	ST	HW	330202722
514210360240	CHALOUIT,THERESE CHALOUIT,HENRI,RENEBEAUBIEN-	1917 TAFT ST	HOLLYWOOD	FL	33020	2722	WELLONS PARK 24-29 BLOT 8 BLK 2	1917	TAFT	ST	HW	330202722
514210360250	CHALOUIT,THERESE	1917 TAFT ST	HOLLYWOOD	FL	33020	2722	WELLONS PARK 24-29 BLOT 9 BLK 2	1911	TAFT	ST	HW	33020
514210360260	ST JEAN,ANDRE & DIANE	1905 TAFT ST	HOLLYWOOD	FL	33020	2722	WELLONS PARK 24-29 BLOT 10 BLK 2	1905	TAFT	ST	HW	330202722
514210360270	DIMEO,EVA	1904 HARDING ST	HOLLYWOOD	FL	33020	2713	WELLONS PARK 24-29 BLOT 1,2 E 5 BLK 3	1904	HARDING	ST	HW	330202713
514210360280	WHITE,PATRICIA H/EWHITE,JOHN I	1910 HARDING ST	HOLLYWOOD	FL	33020	2713	WELLONS PARK 24-29 BLOT 2 LESS E 5,3 E 12 BLK 3	1910	HARDING	ST	HW	330202713
514210360290	COTE,MARIO & JULIE JACQUES COTE	1918 HARDING ST	HOLLYWOOD	FL	33020	2713	WELLONS PARK 24-29 BLOT 3 LESS E 12,4 BLK 3	1918	HARDING	ST	HW	330202713
514210360300	KOLINIATIS,GEORGE & MARION	8495 SW 96 ST	MIAMI	FL	33156		WELLONS PARK 24-29 BLOT 5 BLK 3	1929	WILSON	ST	HW	33020
514210360310	PIERCE,PHILLIP L & PATRICIA A	1923 WILSON ST	HOLLYWOOD	FL	33020	2727	WELLONS PARK 24-29 BLOT 6 BLK 3	1923	WILSON	ST	HW	330202727
514210360320	COTE,MARIO & JULIE	1918 HARDING ST	HOLLYWOOD	FL	33020		WELLONS PARK 24-29 BLOT 7 BLK 3	1917	WILSON	ST	HW	33020
514210360330	SUTTON,JAMES & GURDAK,SCOTT	2734 MEADOW MERE E	ATLANTA	GA	30341	3810	WELLONS PARK 24-29 BLOT 8 BLK 3	1911	WILSON	ST	HW	330202727
514210360340	HUFF,ROBERT T%BOMBARDIER,JOELLEN LEKAS,ANTOINETTE & JAMESLEKAS,CHRIS	5768 SW 40 PLACE	OCALA	FL	34474	9592	WELLONS PARK 24-29 BLOT 9 BLK 3	1905	WILSON	ST	HW	33020
514210370010	ROUSSEAU,MAURICE N	5 CARTER ROAD	SHREWSBURY	MA	01545		CAROUSSO ESTATES 25-18 BLOT 1	1930	THOMAS	ST	HW	33020
514210370020	BURGOS,EULISES & NORMA A	1916 THOMAS ST	HOLLYWOOD	FL	33020	2131	CAROUSSO ESTATES 25-18 BLOT 2,3 W 15	1916	THOMAS	ST	HW	330202131
514210370030	ZANIK INVESTMENTS TWO LLC	2930 OSLO AVE	COOPER CITY	FL	33026		CAROUSSO ESTATES 25-18 BLOT 3 LESS W 15,4 W 7.5	1912	THOMAS	ST	HW	33020
514210370032	DOUCET,L'YNE	PO BOX 800648	AVENTURA	FL	33280		CAROUSSO ESTATES 25-18 BLOT 4 LESS W 7.5	1910	THOMAS	ST	HW	33020
514210370033	MELWANI,VIJAY DACKO,PETER &PASTERNAK,ELIZABETH A	2232 N 19 AVE	HOLLYWOOD	FL	33020		CAROUSSO ESTATES 25-18 BLOT 5	2232 N 19	AVE	AVE	HW	33020
514210370040	BURGESS,MARY	1700 NW 96 AVE	PLANTATION	FL	33322		CAROUSSO ESTATES 25-18 BLOT 6	2228 N 19	AVE	AVE	HW	33020
514210370041	BURGESS,MARY	1647 WILEY ST	HOLLYWOOD	FL	33020		CAROUSSO ESTATES 25-18 BLOT 7 N 47.	2224 N 19	AVE	AVE	HW	33020
514210370042	BURGESS,MARY	1901 LEE ST	HOLLYWOOD	FL	33020		CAROUSSO ESTATES 25-18 BLOT 8 S 43 & LOT 9 E 100F S 43	1901	LEE	ST	HW	33020

514210370042	DACKO,PETER &PASTERNAK,ELIZABETH A	1647 WILEY ST	HOLLYWOOD	FL	33020	CAROUSSO ESTATES 25-18 BLOT 7 S 3,LOT 8 LESS S 43,LOT 9E 5 OF N 35.85 OF S 78.85	2220 N 19	AVE	HW	33020
514210370050	OROS,VASILE EUGENE	1505 WASHINGTON ST	HOLLYWOOD	FL	33020	CAROUSSO ESTATES 25-18 BLOT 9 LESS E 10 OF S 43 & LESSE 5 OF N 35.85 OF S 78.85	1911	ST	HW	330202408
514210370051	OYUELA,GERMAN & DIANA CONDELLO,GUISEPPE & JOSEPHINENOCE,VELENTINO & NOCE,SANDY ETAL	16030 SW 71 TER	MIAMI	FL	33193	CAROUSSO ESTATES 25-18 BW 4 OF LOT 11		ST	HW	33020
514210370052	NOCE,SANDY ETAL IUGLIQ,LETIZIA & NICOLANAPOLITANO,ENRICO & MARY ETAL	2160 FAIRCHILD BLVD	*BURLINGTON ON	CA	L7P 3 E4	CAROUSSO ESTATES 25-18 BE 40 OF W 44 OF LOT 11	1923	ST	HW	33020
514210370053		16930 AIRPORT RD	*CALEDON EAST ON	CA	L7C 2 X1	CAROUSSO ESTATES 25-18 BLOT 10 W 19,LOT 11 LESS W 44	1919	ST 1	HW	33020
514210370054	OROS,VASILE EUGENE	1505 WASHINGTON ST	HOLLYWOOD	FL	33020	CAROUSSO ESTATES 25-18 BLOT 10 E 46.16	1911	ST	HW	330202408
514210510010	DIAZ,MARK	PO BOX 220260	HOLLYWOOD	FL	33022	ALFRED'S PLAT 116-22 BLOT 1 W 60	1910	ST	HW	33020
514210510020	BARTON,DANIEL W JR	2606 GRACE DR	FORT LAUDERDALE	FL	33316	ALFRED'S PLAT 116-22 BLOT 1 E 52.5	1900	ST	HW	33020

ATTACHMENT B
Maps

Regional Activity Center (RAC)



PLANNING AND
DEVELOPMENT SERVICES

Legend

- Downtown CRA
- Streets

Land Use

- MHRES
- OSR
- RAC

Zoning

- | | |
|--|---|
| C-1 | RM-18 |
| C-2 | RM-25 |
| C-4 | RM-9 |
| C-5 | RMCRA-12 |
| CCC-1 | RMCRA-18 |
| CCC-2 | RMCRA-36 |
| CN-2 | RMCRA-54 |
| CN-3 | RMCRA-76 |
| GU | RMTCA-27 |
| IM-1 | RS-5 |
| ND-1 | RS-6 |
| ND-2 | YC-B39 |
| O-1 | YC-B40 |
| O-2 | YC-B42 |
| OM | YC-B55 |
| PD | YC-B57 |
| RM-12 | YC-B58 |

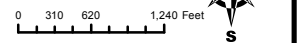
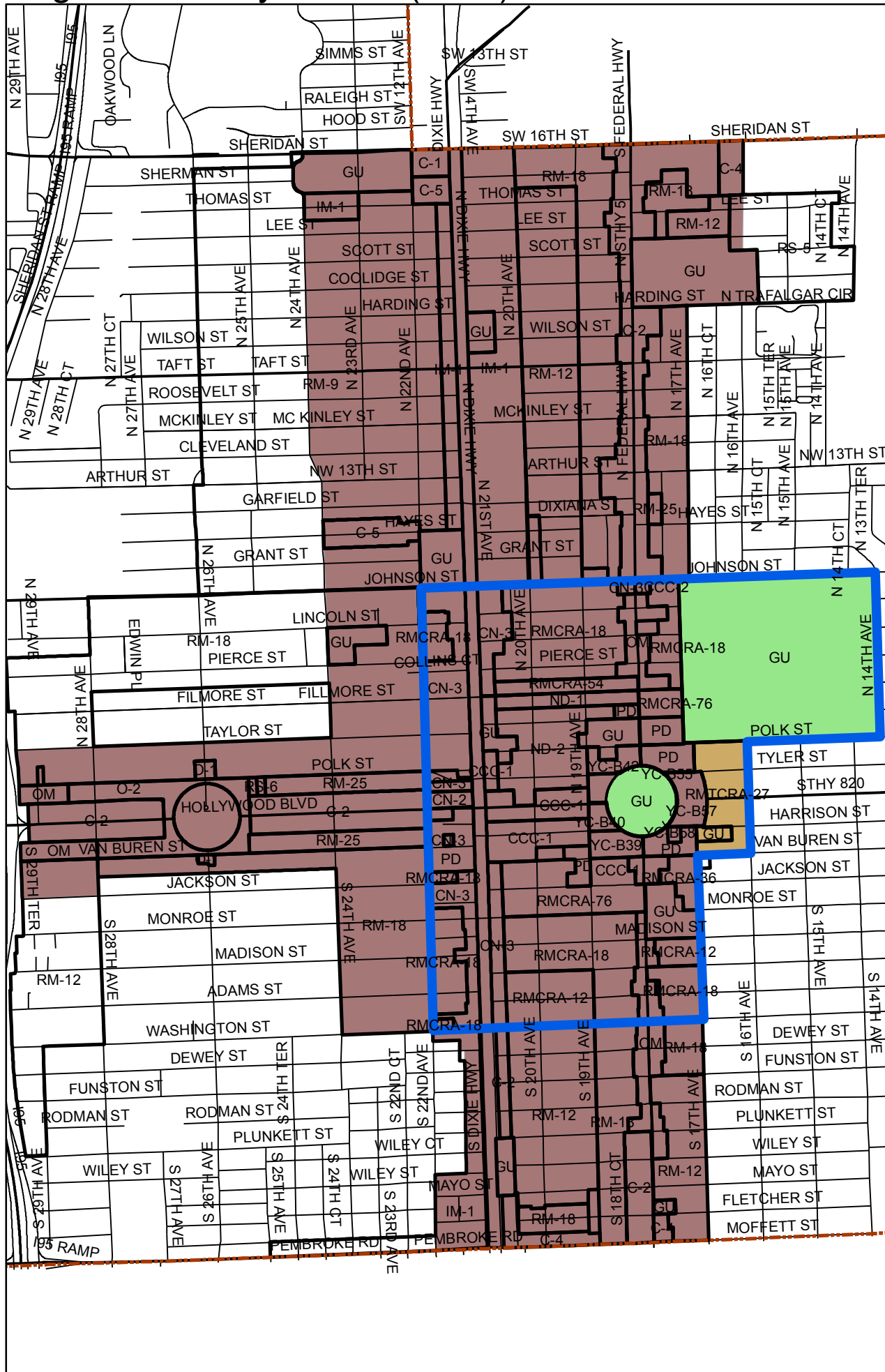



Federal Highway Proposed Zoning Districts



PLANNING AND
DEVELOPMENT SERVICES

Legend

-  RM-12 to FHR-12
-  RM-18 to FHR-18
-  C-2 to FHC-2

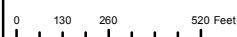
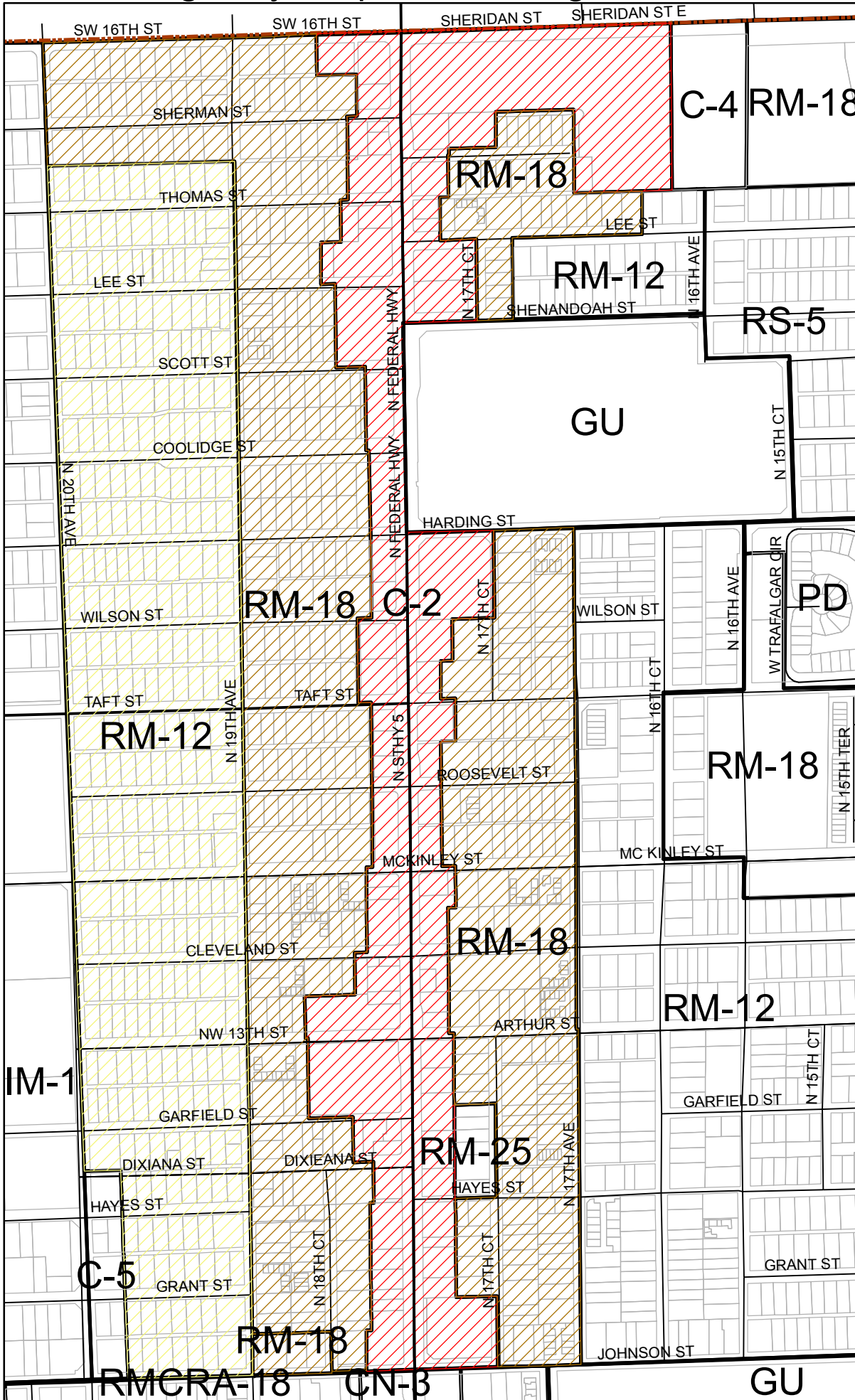

Federal Highway Development Bonuses



PLANNING AND
DEVELOPMENT SERVICES

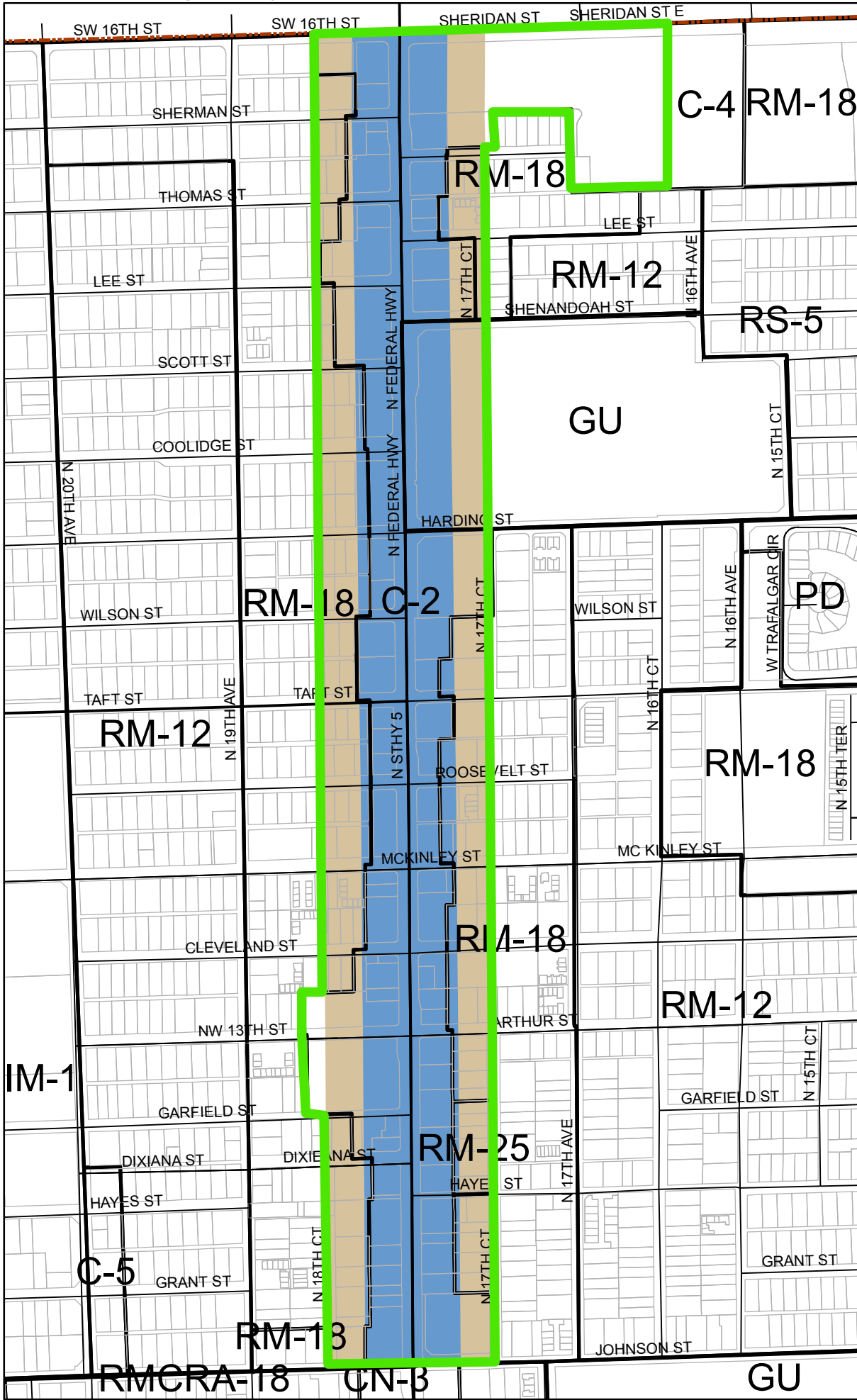

Legend

- 150 ft Non-Residential Area
- 300 ft Residential/Parking Area
- Bonus Area

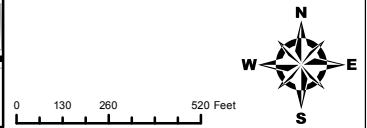

ATTACHMENT C
Proposed FHC Uses

Low/Medium Intensity Commercial (C-2)
to Federal Highway Commercial (FHC-2) Zoning District Proposed Uses

Permitted

- Commercial uses such as: antique store, art gallery, bicycle shop, book store, boutique
- General commercial (may not be compatible directly under a residential story); Athletic & health club, fitness studio, group instruction in art, music, drama, martial arts, aerobics, crafts, studio for individual instruction or tenant workspace for art, music, drama, martial arts
- Adult educational facilities
- Assembly of pre-manufactured parts for sale on premises
- Auditorium and convention hall
- Automotive sales (new)(excluding RV)
- Bank & financial institution
- Café
- Consignment shop
- Copy, print shop
- Dry clean establishment
- Hotel & Motel
- Large retail establishment
- Marine equipment sales (new)
- Museum, library
- Office, including business, sales, professional, travel agent, IT, medical, veterinary, etc
- Personal services
- Place of worship, meeting hall, fraternal lodge
- Residential on the 2nd floor & above
- Restaurant
- Retail (indoor/outdoor)

Special Exception

- Day care facility
- Movie theater
- Recreation center, athletic facility with spectator seating
- School (public or private)
- Service stations
- Sign fabrication and sign printing shop

Accessory

- Any use customarily associated with the Main Permitted Use or Special Exception
- Assembly, repair, and fabrication of premanufactured art objects, apparel, jewelry, and home furnishings accessory to a principal retail use
- Crematory
- Liquor stores, package stores
- Live entertainment accessory to full-service restaurant, coffee house or similar establishment
- Outdoor produce sales (fresh fruit, vegetable, plant and flower retail sales), accessory to a retail use that primarily sells uncooked food, or beverages or both
- Outdoor dining accessory to a full-service restaurant, bar, ice cream shop, internet café
- Car wash, accessory to any other use

Prohibited

- Any use not listed as a Main Permitted Use or Special Exception
- Arcade or amusement center
- Assisted Living Facility
- Automobile rental
- Bail bondsman
- Bingo hall
- Boarding house
- Car wash (principal use)
- Cemetery
- Check cashing store, payday loans
- Coin laundry
- Community Residential Home (7 or more residents)
- Contractor shop, cabinet or furniture shop
- Convalescent Home
- Flea markets
- Food processing
- Gun shop or range
- Liquor stores, package stores (stand alone)
- Motels
- Outdoor storage
- Pain Management Clinic
- Pawnshop
- Penal, correctional, re-entry facility or half-way house for adult or juvenile offenders
- Psychic help uses
- Residential care facility
- Sales, storage, or display of lumber or building materials
- Self-storage facilities
- Single-family residential
- Social Service Facility
- Substance Abuse and Rehabilitation treatment center, facility or clinic (inpatient or outpatient)
- Tattoo, body art, or body piercing
- Temporary employment agency, day labor office
- Thrift Store/Consignment shop
- Tow lot (vehicle storage)
- Two-family (duplex) residential
- Vehicle (including RV and watercraft) assembly, repair, paint and body shop, auto glass shop, storage, warehousing, sales (used), display, leasing, and rental
- Warehouse (including self-storage), industrial, or manufacturing use
- Welding, sheet metal, tool and die, furniture or cabinet manufacturing
- Wholesale sales

ATTACHMENT B
Existing Zoning Regulations

Schedule of District, Use and Setback Regulations

	Single-Family Homes Facing Ely Boulevard	Townhouses Must Face Ely Boulevard
<i>Setback requirements</i>		
Front	25 feet (for garage) 15 feet (principal structure)	25 feet (for garage) 15 feet (principal structure)
Side	7.5 feet (adjacent to alley) 5 feet (interior)	10 feet (adjacent to alley) 10 feet (building separation)
Side (street)	15 feet	15 feet
Rear	15 feet	15 feet
<i>Density</i>	1 dwelling unit per platted lot	As permitted by the land use plan.

* All other requirements of the RS-1 Zoning District continue to apply.
 (Ord. O-94-14, passed 4-16-94; Am. Ord. O-2001-16, passed 5-16-2001; Am. Ord. O-2003-39, passed 11-19-2003)

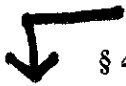

§ 4.2 Multiple Family Districts.

A. Purpose and uses.

District Purpose	Main Permitted Uses	Special Exceptions	Accessory Uses
These districts are designed to provide standards for the development and maintenance of multiple family residential buildings and hotels, where such uses are permitted (See no. 2 below).	See chart on next page.	Places of worship, meeting halls, social halls, institutional uses, day care facilities, commercial and non-commercial parking lots, and educational facilities. (See chart below)	Those uses which are customarily associated with one of the main permitted uses (See § 4.20).

Hollywood – Zoning and Land Development Regulations

Main Permitted Uses							
District (Multiple Family MF)	Maximum Density, units per acre*	Single Family	Duplex	Town house	Apt. Bldg.	Hotel	Commercial
(1) RM-9 (Low -Med MF)	9	Yes	Yes	Yes	Yes	No	No
(2) RM-12 (Med MF)	12	Yes	Yes	Yes	Yes	No	No
(3) RM-18 (Med-High MF)	18	Yes	Yes	Yes	Yes	No, except east of I-95 permitted.	No
(4) RM-25 (High MF)	25 for Apt. Bldg.; 50 for Hotel, except if Comprehensive Plan land Use designation is Commercial**	Yes	Yes	Yes	Yes	Yes	No
(5) BRT-25 (Beach Resort MF)	25 for Apt. Bldg. 50 for Hotel, except if Comprehensive Plan land Use designation is Commercial **	Yes	Yes	Yes	Yes	Yes	Special Exception for eating and drinking uses if east of AIA, otherwise they are a Permitted Use; pawn, thrift, consignment shops, psychic help uses, tattoo shops and office are prohibited; all other commercial uses are permitted.



Schedule of District, Use and Setback Regulations

District (Multiple Family MF)	Main Permitted Uses						
	Maximum Density, units per acre*	Single Family	Duplex	Town house	Apt. Bldg.	Hotel	Commercial
(6) See § 4.2.D for RM-WET Multiple Family Wetlands District Regulations.							
(7) See § 4.2.E for NBDD North Beach Development District Regulations.							
* When residential uses are permitted, at least two units per platted lot are permitted regardless of the maximum permitted density. **Maximum density for parcels with Comprehensive Plan designation of General Business is outlined under "Permitted Uses in Areas Designated General Business" in Future Land Use Element of the Comprehensive Plan. MF = Multiple Family							

Hollywood — Zoning and Land Development Regulations

B. Development regulations.

Minimum Unit Size (Sq. Ft.)									
District	Min. Lot Area (sq. ft.)*	Min. Lot Width* (ft.)	Max. Height (ft.)	Land-scape, open space**	Single Family (SF)	Duplex (Dup)	Townhse.	Apt.	Hotel
(1) RM-9	6000	60	2 stories not to exceed 30 ft.	40%	1000	500	800	500 Min 750 Avg	Not Allowed
(2) RM-12	6000	60	3 stories not to exceed 35 ft.	40%	1000	500	800	500 Min 750 Avg	Not Allowed
(3) RM-18	6000	60	4 stories not to exceed 45 ft., except if adjacent to sing. fam. district, then height 30 ft for first 100 ft of lot.	40%	1000	500	800	500 Min 750 Avg	Not Allowed
(4) RM-25	6000	60	Oceanfront - 80% of the distance from Erosion Control Line. Non-Oceanfront 65 ft or 6 stories. Development east of A-1-A, south of Harrison Street: no greater than 50 feet where there is already an existing high density multi-family residential project developed east of A-1-A and whose oceanfront views would otherwise be severely restricted and/or blocked by any such proposed development to be located east of the existing building and on the same block.	40%	1000	500	800	500 Min 750 Avg	15% of units 300-335; 85% of units 335+



Schedule of District, Use and Setback Regulations

District	Min. Lot Area (sq. ft.)*	Min. Lot Width* (ft.)	Max. Height (ft.)	Land- scape, open spaces*	Minimum Unit Size (Sq. Ft.)				
					Single Family (SF)	Duplex (Dup)	Townhse.	Apt.	Hotel
(5)BRT-25	6000	60	North of Tyler to Sherman Street - 50 feet. South of Harrison St. - 65 ft. and North of Balboa Street - 150 ft.	40%	1000	500	800	500 Min 750 Avg	15% of units 300-335; 85% of units 335+
(6) See Section 4.2.D for RM-WET Wetlands District Regulations.									
(7) See Section 4.2.E for NBDD North Beach Development District Regulations.									
* Platted lots or lots of record which contain less than the minimums are considered as legal non-conforming and may be developed consistent with these regulations.									
** Includes landscaped open space located at-grade or at higher elevations such as on pool decks, parking decks, roof decks and similar uses.									

Hollywood — Zoning and Land Development Regulations

C. (1) Setback requirements main structure: RM-9, RM-12 and RM-18.

Front	Side/Interior	Side/Street	Rear
20 ft. for structures; 5 ft. for at-grade parking lots.	The sum of the side yard setbacks shall be at least 20% of the lot width, but not to exceed 50 ft. with no side yard less than 7.5 ft.; except, platted and recorded lots of 50 ft. or less in width may have a 5 ft. setback. When an existing Building has a 5 ft. side yard setback, the setback of new construction may also be 5 ft. This applies to the linear or vertical extension of a single story building.	15 ft.; except at-grade lot 5 ft.	1 story bldg. - 20 ft. 2 story bldg. or higher - 15% of the lot depth; 20 ft. min.

Cross-reference:

For parking lots, see § 4.21

(2) Setback requirements main structure: RM-25, BRT-25.

Front	Side/Interior	Side/Street	Rear	
(1) Pedestal	25 ft.; except Retail uses shall provide 0 ft. setback.	The sum of the side yard setbacks shall be at least 25% of the lot width, but not to exceed 50 ft. with no side yard less than 10 ft., whichever is greater. Retail uses shall provide 0 ft. setback.	15 ft. minimum; except retail uses shall provide 0 ft. setback.	1 story bldg. - 20 ft. 2 story bldg. or higher - 15% of the lot depth; 20 ft. min. 50 ft. maximum.
(2) Tower	25 ft. + 1 ft. increase for each ft. of height above 50 ft. Setback not to exceed 50 ft.	The required pedestal setback plus 20% of the height of the tower portion of the bldg. The total required tower setback shall not exceed 50 ft.	The required pedestal setback plus 15% of the height of the tower portion of the bldg. The total required tower setback shall not exceed 50 ft.	Oceanfront lots* - 25% of lot depth. Non-oceanfront lots - 15% of lot depth. No setback less than pedestal setback.
(3) Setbacks are measured from the base building line pursuant to Article 3.				
(4) See § 4.2.D for RM-WET Multiple Family Wetlands District Regulations.				
(5) See § 4.2.B for NBDD North Beach Development District Regulations.				
* Oceanfront Lots are properties that have the erosion control line as a property line.				

Schedule of District, Use and Setback Regulations

B. C-2 Low/Medium Intensity Commercial District.

1. Purpose and uses:

District Purposes	Main Permitted Uses	Special Exception	Accessory Uses	Prohibited Uses
<p>This district is intended to provide standards for the sale of goods and services to the entire city while remaining compatible with the surrounding residential neighborhood.</p>	<p>Apt. on the second floor and above.* Assembly of pre-manufactured parts for sale on the premises (See § 4.20.h). Automotive sales (new). Commercial uses. Except for Self-Storage Facilities. Consignment shops. Hotels & Motels. Offices. Personal Services. Places of worship, meeting halls and fraternal lodges. Retail (indoor/outdoor).** Adult Educational Facilities (See Article 2 "Definitions"). *Can not exceed 50% of the total floor area of the building. **See performance Standards § 4.3.J</p>	<p>Day Care Facilities. School,** public or private. Service Stations.</p>	<p>Any Use that is customarily associated with the Main Permitted Uses or Special Exceptions. (See § 4.20).</p>	<p>Any use not listed as a Main Permitted Use or Special Exception.</p>

2. Development regulations:

Setbacks	Maximum Height	Minimum Unit Size (Sq. Ft.) and Maximum Density
<p>0 ft. adjacent to commercial property. If adjacent to residential zoning district. # of Stories Setback front, rear, sides 1 15 ft. 2-5 15 ft. + 10 ft. per floor A 5 ft. landscaped buffer must be included within the setback area with one tree for every 20 linear ft. of required buffer area. See Performance Standards in § 4.3.J.</p>	<p>5 stories or 60 ft.</p>	<p>Apt.: 500 Min. 750 Avg. Hotel or motel: 300-335 sq. ft 15 % of units 335+ sq. ft 85% of units Density: Apts. = 18 units per acre Hotel or motel = 36 units per acre.</p>

Setbacks are measured from the Base Building Line pursuant to Article 3.

Schedule of District, Use and Setback Regulations

I. OM Mixed Use Office District.

1. Purpose and uses:

District Purposes	Main Permitted Uses	Special Exception	Accessory Uses	Prohibited Uses
This district is intended to provide standards for the development and maintenance of low intensity administrative and/or professional office uses which are located in close relationship to established or planned residential neighborhoods and which are designed in such a manner as to be compatible with the residential character of adjacent areas.	Offices. Multiple family residential on the second floor and above.* *Can not exceed 50% of the total floor area of the building.	Day care facilities Funeral Home Places of worship, meeting halls & fraternal lodges. Schools, bus. & commercial	Any Use that is customarily associated with the Main Permitted Use. See § 4-20.	Any use not listed as a permitted use or Special Exception.

2. Development regulations:

Min. & Max. lot size (sq. ft.)	Max. lot coverage	Setbacks	Max. Height	Min. residential unit size (sq. ft.)
1 Platted lot	60%	20 ft. from any lot line. When abutting a residential district, a 5 ft. landscaped buffer must be included within the setback area with one tree for every 20 linear ft. of required buffer area. See § 4.3.J.5 for property lines abutting a residential district.	4 stories or 50 ft.	500 Min. 750 Avg.

Setbacks are measured from the Base Building Line pursuant to Article 3.

J. Performance standards (All districts except as noted):

- Automotive uses including sales, repair, detailing and washing: All vehicle repair shall take place within a fully enclosed building. No windows or garage doors shall be placed within 100 ft. of residentially zoned property.

Vehicles left on site overnight for repair shall be placed in storage at a location which meets the outdoor storage standards listed below.

Hollywood — Zoning and Land Development Regulations

Detailing/car washing shall only be permitted in a structure or under a permitted canopy. Canopies shall not be placed where they will interfere with parking or traffic circulation.

When automotive repair services are offered in conjunction with the retail sale of parts, said repair area shall not be permitted if it faces residentially zoned property. The service drive for the repair area shall be surrounded by 6 ft. high concrete opaque wall. The paved area shall be surrounded by a 5 ft. landscaped area. Any air compressor shall be within a wholly enclosed building that prevents the transmission of noise.

2. Burglar alarm: Shall not face residentially zoned property.
3. Crematorium: Shall be approved by the appropriate state agencies.
4. Day Care Facilities: When located in single family districts are regulated by Broward County Ordinance No. 90-33, as amended. Commercial Day Care Facilities shall provide a minimum of 45 sq. ft. per child of outdoor play area. Day Care Facilities for adults are exempt from the outdoor play area requirement.
5. Design and landscaping requirements:
 - a. All pervious areas shall be landscaped with grass, ground cover and/or shrubbery.
 - b. All office or commercial development adjacent to residentially zoned properties on the sides and rear shall be separated from the residential property by an opaque 6 ft. high concrete wall and tree screen.
 - c. Any development which has parking in any yard that faces a street shall provide an opaque 4 ft. high concrete wall set back three feet from and parallel to the street right-of-way line or a screening hedge with a 100% irrigation system. If the wall is selected, it shall also include a screening hedge in the setback area.
 - d. Design, landscaping, and performance standards in the O-1 Light Intensity Office District:
 - (1) Any property in the O-1 district which involves conversion of a nonoffice use to another Permitted Use or Special Exception use or is the subject of a building permit application shall be reviewed pursuant to the Development Review procedures. Any such property subject to Development Review may be required to modify either the site and/or any buildings on the site as part of the Development Review process. The Community Planning Director may require improvements to the building and site in order to insure that the conversion meets the objectives of this article.
 - (2) The design, scale and appearance of all structures in the O-1 district:
 - a. Sites containing 2 lots or less: Elevations facing the main street shall be designed as an office or as a single family home; however, the area of the window openings may

Schedule of District, Use and Setback Regulations

not be reduced. The remaining elevations shall maintain the single family residential character of the building. The facades and roof lines of buildings shall be designed to break up their linear appearance and form. This standard applies to new construction, additions and rehabilitation work.

- b. Sites exceeding 1.5 acres: shall be designed in such a manner as to be compatible with single family residential structures even though the office buildings may be significantly larger in size. The intent is to achieve a compatible architectural relationship between nearby single family residential development and larger sized office buildings. The facades and roof lines of the office building(s) shall be designed to break up their linear appearance and form.
- (3) New buildings shall be sited in a manner that results in the maximum distance from adjacent residential structures.
 - (4) Gabled roofs on new buildings shall use concrete flat tile or barrel tile. Existing buildings which currently have shingle, flat tile, or barrel tile are required to maintain the same roofing material or better. Gravel roofs are not permitted. If they presently exist, they must be upgraded according to aforementioned standard; however, flat gravel roofs may remain if they cannot be seen from the street. The Community Planning and Development Department shall determine if the proposed roofing material is of a higher aesthetic quality than the present roof. Additions shall have shingle, flat tile, or barrel tile and match the existing roof.
 - (5) Parking Requirement: 1 space per 250 sq. ft. for sites greater than 0.25 acres in size, 1 space per 500 sq. ft., to a maximum of 5 spaces for sites less than or equal to 0.25 acres in size (requirement applies to Permitted Uses for O-1 as listed above).
 - (6) The design of the parking lot shall be approved by the Community Planning and Development Director based upon the following regulations:
 - a. Two way drive minimum width: 12 ft.
 - b. Parking lot setback: 5 ft. setback from any lot line
 - c. Driveway setback: 3 ft. setback from any lot line.
 - d. Head-in/back-out parking: not permitted.
 - e. Required parking spaces (tandem) may be designed on a circular drive with an interior landscaped island.
 - (7) Cross-access agreements between properties shall be recorded in the public records prior to the issuance of a building permit.
 - (8) Wall/Fencing. Landscaping shall be placed between the wall and any lot line when adjacent to a right-of-way.

Hollywood — Zoning and Land Development Regulations

- a. Sites exceeding 0.5 acres shall have a decorative CBS wall. Long walls should be designed to break-up their linear form through alternating the location of the footings. The placement of pilasters, stucco banding, decorative caps and similar types of treatments on the wall is encouraged.
 - b. Sites 0.5 acres or less, a decorative opaque non-wood wall/fence, 6 feet in height shall be installed where adjacent to residential.
- (9) With the exception of one or two car garages on sites less than 1.5 acres, parking spaces shall not be located below the lowest occupied finished floor elevation of a structure.
- (10) An appeal of the Community Planning Director's decision regarding compliance with any of the above criteria is to the Development Review Board.
- (11) Hospital Hospitality House.
- a. Shall be located within 150 ft. of a hospital.
 - b. Shall be limited to one per hospital.
 - c. Shall be owned by the hospital or an affiliated entity.
6. Outdoor uses - storage:
- a. Shall be in conjunction with a principal use in the district and located within 700 ft. of that use;
 - b. Shall be surrounded by (the storage area) a 6 ft. opaque fence; and
 - c. Shall contain a 5 ft. landscaped buffer on all street frontages.
7. Outdoor uses-retail sales:
- a. Shall be part of a licensed use that occurs within a wholly enclosed building.
 - b. The retail area shall be surrounded by a 6 ft. vinyl coated chain link fence, wood fence, CBS wall, aluminum picket fence or wrought iron fence.
 - c. A 5 ft. landscape buffer shall be provided adjacent to the required fence or wall.
 - d. Temporary retail sales associated with holidays, seasonal promotions or special events may occur on vacant lots and are exempt from a - c above with the approval of the Community Planning and Development Director. An application for a permit shall be filed with the Building Division; and, once approved, be valid for 45 days and shall be granted no more than 3 times in one calendar year. A fee of \$50 per each promotion or event is required along with proof of a current Occupational License.

Schedule of District, Use and Setback Regulations

- e. Temporary outdoor retail sales (special promotions and grand openings in conjunction with an existing retail establishment shall be permitted based on the following (exempt from a - c above):
 - 1. Grand Openings: one time in one calendar year, for 10 consecutive days.
 - 2. Special Promotions: two times each calendar year, 5 consecutive days each.
 - 3. A application processing fee of \$50 per each promotion or event is required.

- 8. Pet care and veterinary offices: May include on-site animal boarding, provided that all animals shall be treated or kept inside fully-enclosed air conditioned buildings. The area in which the animals are boarded shall be designed to prevent the transmission of noise. No openings shall be permitted in walls which face residentially zoned property.

- 9. Thrift shops located within the C-3 Medium Intensity District:
 - a. Shall have a minimum floor area of 10,000 square feet;
 - b. All goods donated for sale at the thrift shop must be accepted through the rear of the store;
 - c. No more than 30% of the floor area shall be utilized for receiving, sorting and storage of donated goods;
 - d. The sale of furniture is prohibited; and
 - e. Only the sale of small tabletop electronics is permitted
 - f. Shall post signs advising patrons that the merchandise/goods within the store are primarily pre-owned.

K. Summary of permitted uses:

Uses\Districts	C-1	C-2	C-3	C-4	C-5	O-1	O-2	O-3	OM
Assembly of pre-manufactured parts for sale on the premises.	Yes	Yes	Yes	Yes	Yes	No*	No*	No*	No*
Automotive Paint/Body	No	No	No	No*	Yes	No	No	No	No
Automotive sales, new.	No	Yes	No	Yes	Yes	No	No	No	No
Automotive sales, old.	No	No	No	Yes	Yes	No	No	No	No
Automotive repair and storage.	No	No*	No	Yes	Yes	No	No	No	No
Boarding/Rooming houses.	No	No	No	No	No	No	No	No	No
Car wash or detailing	No*	No*	No*	Yes	Yes	No	No	No	No
Consignment shops.	No	Yes	Yes	Yes	Yes	No	No	No	No

Hollywood — Zoning and Land Development Regulations

Uses/Districts	C-1	C-2	C-3	C-4	C-5	O-1	O-2	O-3	OM
Day care facilities.	SE	SE	SE	No	No	SE	SE	No	SE
Funeral Homes.	Yes	Yes	Yes	Yes	Yes	No	SE	SE	SE
Hotels and motels.	No	Yes	Yes	Yes	Yes	No	No	No	No
Manufacturing.	No	No	No	No	No	No	No	No	No
Multiple Family Residential (on the second floor and above).	Yes	Yes	Yes	No	No	No	No	No	Yes
Offices.	Yes	Yes	Yes	Yes	Yes	Yes	Yes	Yes	Yes
Outdoor storage.	No	No	No	No	Yes	No	No	No	No
Outdoor retail.*	No	SE	SE	SE	SE	No	No	No	No
Outdoor amusement.	No**	No	No	Yes	Yes	No	No	No	No
Pawnshops.	No	No	No	Yes	Yes	No	No	No	No
Plant Nursery and Garden Center.	SE	Yes	Yes	Yes	Yes	No	No	No	No
Psychic Help Uses.	No	No	Yes	Yes	Yes	No	No	No	No
Retail (indoor) and Personal Service.	Yes	Yes	Yes	Yes	Yes	SE	No*	No*	No*
School, adult educational.	No	No	No	Yes	Yes	No	No	No	No
School, Grades K-12	Yes	Yes	Yes	Yes	Yes	No	No	No	No
School, recreational and cultural	Yes	Yes	Yes	Yes	Yes	No	No	No	No
Service Stations. +	No**	SE	SE	SE	SE	No	No	No	No
Thrift shops.	No	No	Yes***	Yes	Yes	No	No	No	No
Wholesaling and Warehousing.	No	No	No	Yes	Yes	No	No	No	No

SE = Special Exception - See Article 5 Administrative Regulations
 * Allowed as an accessory use - See § 4-20
 ** Allowed east of the Intracoastal Waterway
 *** See performance standards
 + Only permitted as a Special Exception

(Ord. O-94-14, passed 4-16-94; Am. Ord. O-94-73, passed 11-23-94; Am. Ord. O-96-18, passed 5-22-96; Am. Ord. O-96-42, passed 9-25-96; Am. Ord. O-99-14, passed 5-12-99; Am. Ord. O-2001-16, passed 5-16-2001; Am. Ord. O-2002-27, passed 9-4-2002; Am. Ord. O-2002-35, passed 10-2-2002; Am. Ord. O-2006-12, passed 5-3-2006; Am. Ord. O-2008-28, passed 11-19-2008)

Schedule of District, Use and Setback Regulations

C. Setbacks.

Front	Side	Side Facing Street	Rear	Between Structures in OSW District
25 ft. (70% landscaping required)	10 ft. (70% landscaping required if adjacent to residential district)	20 ft. (70% landscaping required)	20 ft. (70% landscaping if adjacent to residential district)	20 ft.

Parking facilities are allowed in the front yard setback; however, spaces that have head-in/back-out access to a street are prohibited.
(Ord. O-94-14, passed 4-6-94)

§ 4.14 PL Parking Lot (At-Grade) Overlay Regulations.

A. Purpose and uses.

Purpose of Regulations	Permitted in Districts	Main Permitted Uses	Special Exceptions	Accessory Uses
The purpose of these regulations is to permit at-grade parking lots in a manner that will not have a negative impact on adjacent property. The location of these facilities must be consistent with the performance standards listed below.	Allowed in any multiple family district where the site will be used for parking associated with a commercial or office use.	At-grade, non-commercial parking lots	Any site that is adjacent to or within a single family district	Any Use that is customarily associated with the operation of an at-grade parking lot. § 4.20.

Storage of vehicles is prohibited.

B. Development regulations: See § 4.21.I.

C. Performance standards.

1. Use of the parking lot is restricted to persons working or visiting the adjacent office or commercial use.
2. The parking lot shall be designed to provide a buffer between the residentially and non-residentially zoned properties.
3. The use of parking lot shall not result in a negative impact on the adjacent properties.

Hollywood — Zoning and Land Development Regulations

4. Commercial vehicles shall not park on the site. The Office of Planning Director may apply conditions (i.e. hours of operation, lights, landscaping, limits as to cars/trucks etc.) to projects in order to insure that the above standards are met. In making his/her determination the Director may require the applicant to provide studies and other documentation to substantiate that the project is consistent with the above standards. Appeal of the Office of Planning Director's decision shall be pursuant to Article 5, subsection on "Appeal of Administrative Decisions."

(Ord. O-94-14, passed 4-6-94; Am. Ord. O-2001-16, passed 5-16-2001)

§ 4.15 PD Planned Development District.

- A. Purpose of (PD) Planned Development District. To permit larger tracts of land under unified control to be planned and developed as a whole (as a single operation or an approved series of operations) with a greater amount of flexibility by removing some of the detailed restrictions of conventional zoning. Planned Developments are recognized as serving the public interest and are encouraged because they:
 1. Allow diversification of uses, structures and open spaces when not in conflict with existing and permitted land uses on abutting properties;
 2. Allow mixed uses establishing compatible combinations of residential with commercial and/or office uses and supporting facilities;
 3. Promote resort qualities of the City by encouraging planned resort communities;
 4. Reduce improvement costs through a more efficient use of land and a smaller network of utilities and streets than is possible through application of standards contained in conventional land development regulations;
 5. Conserve the natural amenities of the land by encouraging the preservation and improvement of scenic and functional open space;
 6. Provide maximum opportunity for application of innovative site planning concepts to the creation of aesthetically pleasing environments for living on properties of adequate size, shape and location;
 7. Insure that development will occur according to limitations of land use, site design, population density, building coverage, improvement standards and construction phasing authorized through the approval of a master development plan; and
 8. Insure that development will occur within the guidelines and intent of the Hollywood Comprehensive Plan. Planned Developments are equally adaptable to new development, redevelopment and conservation of land, water and other City resources.